HURRY! HURRY!
Prices go up
Sept. 23
SAVE IS 2000
Buy an AMCOR
fridge NOW!

THE JERUSALEM POST

Tuesday, September 15, 1981

VOL. LI, No. 15330 · IS6.00

HALUAH HE'ADIF
With today's paper:
Real Estate Ads
in cooperation with
Ma'ariv and Davar
See page 8

ridor promises 100% C-o-L linkage

5% price rise on basic foodstuffs

By SHLOMO MAOZ
Post Economic Reporter

he prices of basic commodities, luding public transportation, this morning by 15 per cent, as ance Minister Yoram Aridor terday announced plans to link t-of-living wage increases by 100 cent to rises in the consumer e index, rather than the present per-cent linkage.

ridor said that if the Histadrut not agree to the 100-per-cent age during the present round of e contract negotiations, he will e a draft law in the Knesset ring full linkage.

ven after today's price hikes (for prices, see table, p. 2) just two ks before the Rosh Hashana day, the rate of government subes on basic commodities remains emely high.

he publication of the August sumer price index, expected to about 5 per cent, signals the last the "moderate" increases for e time to come. Today's price s will add 0.6 per cent to the tember index and another 0.5 cent in October, according to asury estimates.

ut the CPI will take a sharp swupwards towards the end of the r, both because of government-ated price increases and because ent huge infusions of money into economy will make themselves

he 15-per-cent hike was decided n by Aridor, together with iculture Minister Simha Ehrlich Industry and Trade Minister eon Patt. Aridor wanted to id the stormy battles which ued his predecessors, Ehrlich Yigael Hurvitz, over similar e hikes on commodities. Thus, dor's decision was taken without sulting either the cabinet or n the economic cabinet.

he Treasury, which is striving to down to the bone infusions of ernment money into the nomy, estimates that today's e hikes will save some IS200m. month alone.

he hikes on cooking oil, frozen ken, frozen meat, turkey, milk dairy products, bread and eggs will be the last price rises until after the holidays. Today's increases follow on the heels of recent jumps in the price of electricity, water, fuel, protected rents, cigarettes, compulsory auto insurance and the decision to allow private manufacturers to raise their prices.

The Finance Ministry yesterday stressed that its policy is neither to totally eliminate subsidies on the one hand, nor to completely freeze prices. Rather, it wants to prevent a progressive decrease in the real prices of basic commodities.

A bitter struggle in the top echelons of the Treasury broke out over the price rises, with some senior officials insisting that massive hikes should be instituted immediately to soak up excess cash from the public. But Aridor and the "moderate" faction prevailed.

The protracted quarrel delayed the announcement of the increases until today, creating the unusual phenomenon of a major rise in prices on the eve of a holiday.

The price hikes bring down the subsidy on bread from 178 per cent to 143 per cent (that is, for every shekel the consumer pays, the government pays an additional IS1.43). Similarly, the subsidy on cooking oil fell from 65 per cent to 55 per cent; on frozen meat, from 30 per cent to 13 per cent; on margarine, from 27 per cent to 20 per cent; and on eggs, from 62 per cent to 40 per cent.

None of this month's series of price rises will be reflected in the cost-of-living increase to be paid on October salaries, but will appear in January's C-o-L payment. August is the last month included in the calculations for the October payment.

Wage negotiations between the Treasury and the Histadrut are in full swing, as the present agreements expire in March 1982. Although these negotiations are officially conducted by the Histadrut and the employers, the Treasury is taking an active part.

Aridor has already informed Histadrut secretary-general Yeroham Meshel several times of

(Continued on Page 2, Col. 2)

Convicted murderer Amos Baranes signals "victory" as he arrives at the Jerusalem District Court yesterday to confront two of his former interrogators who are on trial for perjury. (Eliahu Harati)

Baranes confronts Marcus in bitter courtroom duel

Amos Baranes yesterday took the witness stand in a tense and angry confrontation with his former chief interrogator, Shaul Marcus, now on trial in the Jerusalem District Court for perjury allegedly committed at Baranes' murder trial six years ago.

In three hours of testimony and cross-examination, Baranes gave an emotional account, frequently punctuated by bitter outbursts, of the events surrounding the filmed reconstruction of the murder of Rahel Heller in 1974. Marcus and another member of the investigation team, Yehuda Albaz, are on trial for allegedly lying at Baranes' trial by claiming that Marcus was not present at the reconstruction.

Baranes claims that Marcus was there, and that when he refused to begin the reconstruction, Marcus beat him for about 20-30 minutes until he broke down and went on with what he called a fabricated reenactment. Baranes, now serving a life sentence, has since his trial maintained that his confession was forced out of him by the police investigators.

In the first stage of the trial, which began two weeks ago, Baranes' claim about Marcus was backed up by another former member of the investigation team, Sgan-Nitzav Uzi Navot, who testified as a state's witness against Albaz and Marcus.

Tension hung over the packed courtroom yesterday as Baranes, wearing a brown prison uniform, moved haltingly across the room to take the stand.

Responding to questions from prosecutor Yosef Ben-Or, Baranes said that while he was being driven to the site of the murder, Albaz and other investigators kept pressing him to show them what had happened. "I kept saying that I didn't know anything and that I had nothing to show them," recalled the witness.

(Continued on Page 2, Col. 2)

Reagan summons senators on AWACS

By WOLF BLITZER
Jerusalem Post Correspondent
and Agencies

WASHINGTON. — President Reagan yesterday summoned 27 U.S. senators to the White House to try to win their support for the administration's proposed AWACS radar aircraft package sale to Saudi Arabia.

For Reagan and other senior U.S. officials, the prospect of a congressional veto of the $8.5 billion aerial enhancement sale has become the source of considerable concern.

According to well-placed U.S. officials, the administration intends to do whatever is necessary to avoid a humiliating setback to the president's personal political prestige by losing the AWACS package on Capitol Hill.

In an interview with CBS-TV, Prime Minister Menachem Begin said he could not rely on assurances that the AWACS planes will not be used against Israel. He declined, however, to say if he would order his nation's warplanes to attack the AWACS if he felt they posed a direct threat to Israel.

The State Department yesterday formally denied there was any "strict" linkage between the AWACS sale and the administration's willingness to strengthen strategic ties with Israel.

Privately, however, U.S. and Israeli officials made it clear that they had no doubt that a congressional rejection of the sale, which also includes enhanced weaponry for Saudi Arabia's F-15 fighters, would seriously affect Washington's desire to cooperate strategically and militarily with Israel.

Acting State Department spokesman Alan Romberg insisted that a senior Pentagon official had not intended last Friday to "threaten" Israel when he said that a veto of the AWACS sale would have an impact on the strategic ties with Israel.

White House lobbyists have virtually conceded that the sale will be defeated in the Democratic-controlled House of Representatives. They are focusing all their political muscle on the Republican-controlled Senate. To veto the sale, both houses must veto the sale by

(Continued on Page 2, Col. 3)

Sharon: Minor deals useless

Israel insisting strategic pact be broad-based

By DAVID LANDAU
Post Diplomatic Correspondent

TEL AVIV. — Defence Minister Ariel Sharon declared yesterday that Israel wants its "strategic cooperation" with the U.S. to be "broad-based...across a wide front — or else we're not interested." If, "for whatever reasons," the negotiations in the weeks ahead do not produce such broad-based cooperation, then Israel would prefer to back out of the whole idea. "We're not interested in very narrow and limited forms of cooperation," he said.

Sharon, just back from the summit talks in Washington, said Premier Begin and he himself had stressed this point to the U.S. leadership.

He said there was a "common understanding" between Israel and the Reagan administration on the basic purposes" of the proposed "strategic cooperation." But there were differences over how to achieve these purposes. Various schools of thought were discernible within the U.S. government. Some officials had pointed to political problems posed by U.S.-Israeli strategic cooperation — especially for American relations with Arab states. Others were raising economic reservations, and others posed military questions.

Sharon outlined a programme of intensive consultations, scheduled for the next few weeks, leading to the conclusion of a "memorandum of understanding" to be signed by himself and Defence Secretary Caspar Weinberger in Washington in November.

Explaining to newsmen why Israel insists on a wide and comprehensive strategic relationship, rather than cooperation in specific and limited projects, the defence minister said cooperation with the U.S. would inevitably "tie Israel's hands to some degree." It would mean close consultation between the two countries on military matters.

(Continued on Page 2, Col. 6)

New U.S. perspective

By DAVID LANDAU
Post Diplomatic Correspondent

America's readiness to enter into a formal relationship of "strategic cooperation" with Israel represents "a major shift in perspective for the U.S.," according to U.S. officials. They attribute the shift to the advent of the Reagan administration. Previously, they said, there was "an ideological reluctance to recognize that Israel and the U.S. have a lot to offer each other."

President Ronald Reagan, without any prompting from Premier Begin, had "acknowledged Israel as an ally ... of great strategic value" at their first talk during last week's summit, the U.S. officials noted. What had followed during the summit was "the beginning of an elaboration" of that key principle.

Briefing Israeli newsmen, the officials said there was "no precise linkage" between the proposed U.S.-Israel strategic cooperation and the proposed U.S.-Saudi AWACS arms deal. "But there is a relationship."

Last night Defence Minister Ariel Sharon flatly denied that there was any such relationship.

The U.S. officials agreed that "nothing was said to Premier Menachem Begin and his team in Washington about direct linkage." Nevertheless the fact was that Washington viewed the AWACS deal, as indeed it viewed the strategic cooperation with Israel as part of the same approach.

If the AWACS deal is defeated in the Congress, "one pillar of that overall approach would fall — and that would therefore affect the whole scheme."

The officials said there had been "very frank, lengthy and detailed

(Continued on Page 2, Col. 6)

S.: Soviet chemical weapons used

SHINGTON. — The U.S. said erday that it had compelling iminary evidence that deadly ons were in use as chemical pons in Laos, Kampuchea and hanistan.

said the poisons, which are ed "mycotoxins" and cause th in minutes, were linked to llow rain," a liquid or powder ayed from low-flying planes. It ongly suggested they were nufactured in the Soviet Union.

The evidence was described at a State Department press briefing given by Undersecretary of State Walter Stoessel. Secretary of State Alexander Haig said in a speech in West Berlin on Sunday that chemical weapons had been used in Southeast Asia.

Haig yesterday came under fire from the Soviet news agency TASS for hinting at Soviet involvement in alleged chemical warfare in southeast Asia. (Reuter, AP)

Gulf grows between gov't, Yamit on compensation

Angry Yamit residents hurl smoke bomb at Shmuelevitz

By ABRAHAM RABINOVICH
Jerusalem Post Reporter

YAMIT. — Militant Yamit residents yesterday greeted Matityahu Shmuelevitz, director-general of the Prime Minister's Office, with a smoke bomb and angry shouts, during an unsuccessful meeting intended to resolve the long-festered impasse over compensation for evacuation of the town.

After three hours of stormy meetings, Shmuelevitz left Yamit with the division between the residents and government wider than it was before.

Shmuelevitz had come to deal with compensation payments to some 80 entrepreneurs, including industrialists, shop owners, self-employed contractors and professionals. He not only failed to bridge the gap between their demands and the government's compensation offering, but was informed that most of the town's apartment owners who have already accepted compensation wanted to reopen negotiations.

The apartment owners are demanding payment on the basis of figures submitted by an independent assessor, which would give them about 50 per cent more than they have already agreed to.

The entrepreneurs have thus far not come to any agreement with the government.

Yamit is to be handed over to Egypt next April, under the Camp David agreement, but evacuation is expected several months earlier.

When Shmuelevitz arrived in Yamit at 10 a.m. yesterday, he was greeted civilly by members of the entrepreneurs' and residents' committees, but the latent tensions emerged quickly as the meeting got under way. The entrepreneurs demanded an advance towards final payment, and asked that the previous criteria for payment set down by the government be scrapped. Shmuelevitz said no advance was possible until there was an agreement on final sums.

Shortly after the meeting got under way, a militant among the crowd waiting outside threw a smoke bomb into the room. Windows were opened and the meeting continued. After further fruitless discussions, Shmuelevitz left. Angry residents accompanied him to his car, shouting their demands.

Shmuelevitz said last night that he would submit his report on the meeting this week to the ministerial committee dealing with the matter.

Major UK cabinet shuffle

NDON (UPI). — Prime Minister rgaret Thatcher, acting to put backbone into her 28-month-Conservative Party government, erday announced her first major inet reshuffle, firing six ministers have criticized her tough antiation policies.

hose fired were: Deputy eign Secretary Sir Ian Gilmour; ication Secretary Mark Carlisle; d Soames, government leader in House of Lords; Scottish Under retary Russell Fairgrieve; puty Defence Minister Philip odhart, and Sports Minister tor Munro.

ll six were among critics inside government of her hard-line netarist economic policies.

hatcher has nicknamed these ics "wets" — a favourite expres- of hers for someone who canstand the heat.

Lord Thorneycroft, 72, another Thatcher critic, announced his resignation as chairman of the Conservative Party to make way for a younger man, Trade Minister Cecil Parkinson, 50. Most political commentators said Thorneycroft also was fired in all but name.

The biggest surprise among the changes, which affected nearly half the government, was appointment of Employment Secretary James Prior as secretary of state for Northern Ireland, replacing Humphrey Atkins.

Prior had strongly resisted Thatcher's demands for tougher legislation to curb labour union powers. He argued that this would plunge Britain into another strike-ridden "winter of discontent" like that of 1978-79 which toppled former Labour Prime Minister James Callaghan.

itan to meet Begin in U.S.

By HIRSH GOODMAN
Post Military Correspondent

hief of Staff Rafael Eitan left for sit to the U.S. last night, as an ofal guest of Gen. David Jones, irman of the U.S. Joint Chiefs of ff. Eitan was due to leave for the , in about two weeks time, but it decided that he should be there ore Premier Menachem Begin ves for home so that they can dis- several aspects of strategic peration with the U.S. armed ces.

Military sources said last night y did not believe that Eitan uld hold any formal talks with his erican counterparts on the subt, since the parametres of tegic cooperation were strictly a itical affair, and the general idelines would have to be alized on a government-to-ernment basis.

t is possible, however, that an will hold informal discussions th his American counterpart, n. Jones, and with U.S. Defence retary Caspar Weinberger, in ich he will point out possible areas of military cooperation, and give details on Israeli facilities and on possible joint maneuvers.

During his stay in the U.S., Eitan will visit American military installations and spend time with field units. This is his second trip to the U.S. since he became chief of staff.

Yesterday, Eitan and the entire general staff spent several hours cloistered in discussion with Defence Minister Ariel Sharon and Finance Minister Yoram Aridor on how to trim this year's defence budget by 5 per cent.

The general staff listened to Aridor's economic proposals, and each of the generals presented his views. The main cuts will come by trimming manpower, cutting down on maneuvers, halting long-term building projects, particularly in the Negev, cancelling non-essential research and development projects, and cutting development funds for projects in the pipeline. Future discussions have been planned between defence and Treasury officials for the coming week before any final decisions are made.

Radio, TV blackout still on, as workers continue 'vacation'

By ARYEH WOLMAN
Jerusalem Post Reporter

Radio and television programmes were blacked out for most of yesterday, because of a three-day "organized vacation" called by the government's telecommunications technicians. The telephone repair service and telephone installations were also brought to a standstill by the strike.

The strike now seems likely to continue until tomorrow, following an unsuccessful conclusion to yesterday's negotiations between the Histadrut, which opposes the industrial action, and the workers' leaders. The works committee officially declared a labour dispute yesterday, which will allow them to go on all-out strike two weeks from now, without infringing labour law.

The army radio service, educational television and the news bulletins on Israel Radio and Television were the only broadcasts unaffected by the nationwide strike of the 6,000 workers. Would-be listeners trying to tune in to one of the Kol Yisrael wavelengths were greeted by a continuous whine.

Communications Ministry officials yesterday continually hinted that they would issue emergency back-to-work orders or seek a court injunction to bring the strikers to heel. But no immediate action now seems likely.

The dispute, which already provoked workers' sanctions on a more modest scale in March and June, is over their demands for productivity bonuses backdated to April 1979. Over the last two years, the workers have stepped up the installations of new telephones from 50,000 to 80,000 a year, while the work-force has been reduced.

Works committee chairman Yehezkel Shefer said the workers would be willing to forgo the retroactive payments in exchange for increased productivity bonuses this year. Although Communications Ministry officials are said to favour the proposal, it has been vetoed by the workers' ultimate paymaster, the Civil Service Commission, which is attached to the Treasury.

The workers' claims that they have raised their productivity and output is currently being examined and compared with other sectors of the economy by an official parity committee.

They take care of my bills and don't even charge commission.

BE SMART. GIVE STANDING ORDERS!

I gave standing orders to Bank Hapoalim. They see to it that my bills are paid and don't even charge a commission:
★ electricity bills
★ telephone bills
★ mortgage payments
★ savings plans
★ pension funds

Moreover, I don't run the risk of paying penalties for late payment because the bank never forgets.

And, it really pays off. I can control the bills and the money remains in my account until the very last moment. In short, I save time, trouble, money and headaches!

I was smart - I gave standing orders!

COME. GROW WITH US.

Bank Hapoalim BM

A WORLD OF FURNITURE

HAZOREA SHOMRAT FURNITURE HOUSE
117 Rehov Allenby, Haifa
Phone 514412

The weather at major Swissair destinations

	MIN. C°	MIN. F°	MAX. C°	MAX. F°	
AMSTERDAM	13	55	21	70	Clear
BRUSSELS	8	46	19	66	Clear
BUENOS AIRES	4	39	7	44	Rain
CHICAGO	16	61	29	84	Cloudy
COPENHAGEN	12	54	17	63	Cloudy
FRANKFURT	8	46	20	68	Cloudy
GENEVA	12	54	22	72	Cloudy
HELSINKI	4	39	14	57	Cloudy
HONG KONG	26	79	30	86	Clear
JOHANNESBURG	3	36	18	65	Clear
LISBON	17	63	28	82	Clear
LONDON	10	50	18	64	Cloudy
MADRID	14	57	30	86	Clear
MONTREAL	10	50	22	72	Cloudy
NEW YORK	18	65	26	65	Clear
OSLO	8	46	13	55	Cloudy
PARIS	10	50	18	64	Cloudy
RIO DE JANEIRO	18	60	38	101	Cloudy
SAO PAULO	16	61	32	89	Cloudy
STOCKHOLM	5	41	11	52	Cloudy
TOKYO	18	64	24	75	Cloudy
TORONTO	11	52	25	77	Clear
VIENNA	12	54	22	72	Cloudy
ZURICH	15	59	23	73	Rain

* For the latest weather conditions, contact Swissair.

Offices in Israel:
Tel Aviv, 53 Ben Yehuda St. (03) 243355
Jerusalem, 30 Jaffa St. (02) 225233
Haifa, 2 Sea Road (04) 84555

swissair

THE WEATHER

	Yesterday's Humidity	Yesterday's Min-Max	Today's Max
Jerusalem	56	17—27	27
Golan	36	17—29	29
Nahariya	64	19—29	29
Safad	55	18—27	27
Haifa Port	65	23—28	28
Tiberias	34	20—35	35
Nazareth	53	19—30	30
Afula	52	19—31	32
Shomron	49	20—29	29
Tel Aviv	62	21—30	30
B-G Airport	46	20—29	29
Jericho	40	22—36	36
Gaza	70	21—28	28
Beersheba	39	17—31	32
Eilat	19	24—36	36
Tiran Straits	28	26—35	35

AIR QUALITY

Yesterday's readings: Haifa-fair; Hadera, Netanya, Tel Aviv, Ashdod and Jerusalem, — good; Emek Hefer — very good. Today's forecast: Mostly without change, with a slight improvement in Haifa.

SOCIAL & PERSONAL

President Yitzhak Navon yesterday addressed the National Leadership Assembly of the B'nai B'rith Anti-Defamation League.

The Ambassador of Ecuador and Mrs. Wilson Vela gave a dinner last Thursday at their Herzliya Pituah residence in honour of Dr. Francisco Huerta Montalvo, a candidate for Ecuador's presidency, and his wife. The guests included Israeli diplomats and other government officials.

The Hebrew University of Jerusalem on Sunday honoured Kurt Grunwald, economist, journalist, commentator, bank executive and a distinguished member of the University's board of governors, at a luncheon on the occasion of his 80th birthday. Rector Prof. Raphael Mechoulam chaired the event which was attended by Prof. Nachum Gross, Prof. Dov Noy and Mr. Zvi Shwarz. Prof. Gross presented Kurt Grunwald with a just-published bibliography on Mr. Grunwald's writings, and Prof. Noy presented him with the proofs of a book on Sephardic folklore, which his late father, Rabbi Max Grunwald, wrote and which will now be published by the University's Magnes Press.

Rabbi Dr. Isaac Cohen, former Chief Rabbi of Ireland, will address members of Hitahdut Olei Britannia and guests, and lead a discussion on "Religion and State in Israel" at Moadon Ha'oleh, 9 Rehov Alkalai, Jerusalem on Tuesday, September 15, at 8:30 p.m. All welcome.

Estranged lover kills girlfriend, shoots self

PETAH TIKVA (Itim). — A 29-year-old soldier on reserve duty last night shot to death his girlfriend with his M-16 rifle and then killed himself with a burst from the same gun.

Avital Reshef, 25, divorced and the mother of a 5-year-old son, was killed after a quarrel in her parents' apartment here with the soldier, whose name has not been released. Her parents said she had recently decided to break off her relationship with the man, after first agreeing to marry him.

EGGED. — Carmiel residents travelling home from Haifa will now be able to transfer free of charge from an inter-urban to a local bus in the centre of the town.

To Rahan Meristem
Kibbutz Rosh Hanikra

BEST WISHES FOR SUCCESS

Alda and Josef Mocly
Noa and Ilan Eldar

Black group calls for 'secure Israel'

Begin meets top U.S. black leaders

By LEON HADAR
Jerusalem Post Correspondent

NEW YORK. — Prime Minister Menachem Begin met yesterday with a group of 35 prominent American-black leaders, and later in the day with U.S. Ambassador to the UN Jeane Kirkpatrick.

The meeting with the black leaders was seen here as an attempt to improve Israel's image in the black community, which suffered when former U.S. Ambassador to the UN Andrew Young resigned, following his meeting with the PLO representative in the UN.

During the hour-long meeting, some of the black leaders criticized Israel for refusing to deal with the PLO. They also raised questions about Israel's treatment of the "Black Hebrews" in Dimona and about its relations with South Africa. Some of the black leaders drew a parallel between the Israeli government's treatment of its Arab citizens and South Africa's treatment of its blacks.

The meeting was arranged by Bayard Rustin, the civil rights leader, who is chairman of the Black Americans in Support of Israel (BASIC). He read on behalf of the black group a statement expressing "support for a free and democratic Israel with secure borders." He stated that the black leaders "will do all possible to encourage the American people, the Reagan administration, and Congress, to assist Israel to remain free and her borders to remain secure."

Begin rejected the comparison between the Arab minority in Israel and the black majority in South Africa and noted that in contrast to the latter, Israeli-Arabs enjoy full political and economic rights. On the issue of the Black Hebrews, Begin asked the black leaders to persuade Black Hebrew leader Ben-Ami Carter to stop publishing anti-Israeli declarations and claims that his people are the "original Hebrews."

In answer to a question put by Vernon Jordan, outgoing executive secretary of the National Association for the Advancement of Coloured People, on Israeli dealings with the PLO, Begin reiterated Israel's opposition to negotiations with the terrorist organization and to the establishment of a separate Palestinian state.

Rustin told reporters that Begin explained to the group that Israel is opposed to the apartheid regime in South Africa and will emphasize this position in the coming UN General Assembly session. However, Begin said, that because of Israel's international isolation, it needs to maintain diplomatic and economic relations with South Africa.

In his meeting with Kirkpatrick, Begin was briefed, in the presence of the Israeli Ambassador to the UN, Yehuda Blum, on the American strategy in the coming General Assembly session. Before his meeting with Kirkpatrick, Begin met for an hour with former secretary of state Henry Kissinger.

In the evening, Begin received the "Covenant of Peace Award" fron the Synagogue Council of America, which represents the three major groups of the American-Jewish religious communities.

Aluf-Mishne Yosef Lunz was yesterday appointed military governor of Gaza and promoted to the rank of tat-aluf (brigadier). He replaces Tat-Aluf Yitzhak Segev, who is to be appointed to another senior position in the IDF. Born in Haifa in 1935, Lunz served in various command positions in the infantry, up to brigade commander. He was military governor of Tulkarm, Ramallah and Nablus.

Egyptians, Israelis meet on normalization speed-up

Jerusalem Post Reporter

Egyptian and Israeli diplomats and experts convened in four committees at the Jerusalem Hilton yesterday to speed up the pace of normalization between the two countries.

The committees — on tourism, communications, transport and aviation — will continue meeting until Friday. They are scheduled to convene later at seven other venues, as decided at the Alexandria summit.

The Israelis will wind up their presentations today, then the Egyptians will submit their comments. The Israelis expect their Egyptian counterparts to start submitting their own detailed proposals in the four committees today.

In the tourism committee, the Israelis proposed ways of increasing foreign tourism to both countries through joint planning, and also suggested that each country open a tourism bureau in the other to boost reciprocal tourism. They also suggested arrangements for the continued operation of tourism sites on the Red Sea after the withdrawal from Sinai.

In the communications committee, Israel proposed linking the two countries for telephone, telex and telegrams, by direct cables across the desert to replace the existing undersea cable links via Europe.

In the transport committee, Israel proposed arrangements for border-crossing by commercial vehicles, the operation of terminals for passengers and goods at three points along the common border, instead of one as at present, and procedures whereby Israeli pleasure craft could dock along the Sinai coast.

In the aviation committee, Israel asked for a fifth weekly El Al flight to Cairo, and about the possibility of putting Jumbo 747 planes into service instead of the smaller 707s, when passenger traffic increases. Israel also outlined proposals for accommodating international tourist flights at the Sinai airfields, especially the Etzion field, which would service Eilat.

'Navon for PM' group in capital

By SARAH HONIG
Post Political Reporter

TEL AVIV. — A "Navon for Prime Minister" group has been established in the Jerusalem branch of the Labour Party, despite President Yitzhak Navon's explicit request that he be left out of party politics.

The group has set itself the goal of electing Navon as party leader after his term of office as president ends in about two years.

The group comprises members of the "40-plus" age group *(Dor Hemshech)* in the branch, and is the first overt manifestation of much below-the-surface activity since the June 30 elections, geared at replacing Party Chairman Shimon Peres with Navon.

Among those mentioned as Navon supporters are MK Uzi Baram and Jerusalem Mayor Teddy Kollek, although neither is officially a member of the new group.

Saudis hit new U.S.-Israel ties

TAIF, Saudi Arabia (AP). — Saudi Arabia yesterday accused the U.S. of anti-Arab, pro-Israeli bias, contending that U.S.-Israeli strategic cooperation will "impede the peace in the Middle East."

The official Saudi press agency distributed a statement attributed to a Saudi official who, it said, was reacting to a U.S. State Department spokesman's allegation that Crown Prince Fahd did not object to the new U.S.-Israel ties.

Fahd conferred with Secretary of State Alexander Haig in southern Spain last Saturday, when the secretary briefed him on the new arrangements that Prime Minister Menachem Begin and President Ronald Reagan hammered out in Washington.

The Saudi spokesman indicated that Fahd could not possibly have ignored the widespread Arab anger over the reported U.S. intention to forge strategic military cooperation with the Arabs' arch-enemy, Israel.

In Damascus, Syrian Prime Minister Abdel-Rauf Kasm, said yesterday that his country, backed by the Soviet Union, would confront increased Israeli-American strategic cooperation.

FOOD PRICES

(Continued from Page One)

his intention to institute a full 100-per cent linkage with the CPI.

Meshel has replied that he has no objection to full linkage, but only if this does not obviate other types of salary increases.

But Manufacturers Association president Avraham Shavit has already expressed strong opposition to the increased linkage, saying that the employers fear that the new salaries will serve as a higher base for other wage demands.

The Treasury also announced that it will continue to lower income tax payments, in real terms, as was done in April. This, together with continuing reductions in indirect taxes, will push up workers' morale and motivation, the Treasury believes.

Following are some of the new prices (old prices in brackets);

Standard bread, 750 gr.	IS1.60 (1.40)
White bread, 750 gr.	IS2.00 (1.70)
Halla, 500 gr.	IS2.30 (2.00)
Cooking oil, 1 litre	IS10.70 (9.20)
Frozen mince, 1 kg.	IS44.00 (38.80)
Frozen steak, 1 kg.	IS64.00 (53.30)
Margarine, 200 gr.	IS2.20 (1.90)
Eggs, grade 1	IS1.00 (0.85)
Frozen chicken, no. 1	IS21.40 (18.60)
Milk, 1 litre	IS3.45 (2.99)
Eshel, cup	IS1.30 (1.13)
Cottage cheese, cup	IS4.14 (3.60)
Emek cheese, 1 kg.	IS49.11 (42.70)

Meshel invited to Turkey

Histadrut, Turkish federation sign cooperation agreement

By JOSHUA BRILLIANT
Jerusalem Post Reporter

TEL AVIV. — Turkey's labour federation yesterday invited Histadrut secretary-general Yeroham Meshel for an official visit, and signed a memorandum providing for closer ties between the two organizations.

It is believed here that such moves would not be taken without the military regime's consent — or at least tacit approval. However, the invitation and memorandum do not necessarily indicate a thaw in Turkey's cool political relations with Israel.

The invitation to Meshel to visit Turkey as an official guest of its labour federation, Turk—Is, was extended by its president, Ibrahim Deniczer, who was here for last week's Histadrut convention — and invited a Histadrut delegation to his federation's convention in April.

The memorandum, signed by Meshel and Deniczer, provides for cooperation in organizing cooperative chains and in setting up housing, tourism and education projects. It also provides for annual consultations and for an exchange of delegations of workers.

Histadrut spokesman Shmuel Soler said the Turkish guest and other foreign trade unionists were shocked by the melee at the end of the convention in which delegates shoved each other and overturned furniture until police restored order and arrested a Likud member. Meshel reported that delegates from Europe, Africa and Asia were highly critical of the Likud's behaviour at the conference.

Arab villages seek electric link for houses

Jerusalem Post Reporter

NAZARETH. — Six Arab villages in Galilee and the eastern Sharon have appealed to the Interior Ministry to deal with the Electric Corporation's refusal to connect over 500 houses in the villages to the electric grid.

The reason for the refusal given by the corporation is that the houses were built without permission of the town planning commissions.

A law passed last year by the Knesset stipulated that no water, electricity or telephones would henceforth be supplied to houses built without permits.

In some cases the Electric Corporation connected the villages to the national grid and illuminated the main streets, but refused to extend the electricity to the houses.

The villagers claim that many of the houses were built years ago and that their owners also paid part of the cost of bringing electricity to their villages. The villages are Dehi, Ailout, Auzeir, Mushairfa, Barta'a and Umm Kutuf.

REAGAN-AWACS

(Continued from Page One)

concurrent resolutions before October 30.

In the Senate, there were conflicting estimates yesterday on the running headcount. Democratic whip Alan Cranston of California, an opponent of the sale, said a simple majority of 51 senators already existed, although he cautioned that some might yet change their stance under pressure from Reagan. Republican leader Howard Baker of Tennessee, a White House supporter, denied Cranston's assessment. He said he doubted if there were even 46 senators who opposed the sale.

The New York Times in a lead editorial yesterday entitled "Merchants at the Summit," charged both Reagan and Begin with irresponsibly avoiding the really difficult issues last week.

"The tough issues were all evaded," it said. "Two merchants have got what they could from each other — there were no statesmen in the room."

The newspaper discounted Begin's glowing description of the new strategic relationship with the U.S. by noting that "all the proclamations of 'alliance' and 'strategic consensus' represent no significant policy turn. Some easy plans for further collaborations were shamelessly inflated."

The Washington Post similarly editorialized against the upbeat assessments of the summit.

At an Israel Bonds luncheon yesterday in New York, Begin said that Israel could mobilize 700,000 troops in the event of war. A commitment to provide $100 million in seed money for the Mediterranean-Dead Sea canal project was given to the premier at the conference of "canal founders," those who purchase $100,000 or more in Israel Bonds for the project in addition to their regular purchases.

BARANES vs. MARCUS

(Continued from Page One)

When they arrived at the scene, Baranes said, he sat in the car for 20 minutes and refused to budge, while the officers kept badgering him. Yehiel Pikholtz, Baranes said, leaned into the car and said: "Get him out of there. I'll make mince meat out of him."

All of a sudden, the witness said excitedly, Marcus appeared. He leaned in through the window and said: "You're making us look like idiots, get out and show (how the murder happened.)" Then, Baranes said, Marcus began beating him on the face and neck, "while I'm saying that I don't know anything. Then another barrage of fists...it went on until I broke down and got out of the car."

By the time I got out, the witness went on, Marcus had disappeared.

Marcus, who is acting as his own counsel, then rose to cross-examine. In contrast to his outbursts and angry exchanges with previous witnesses, Marcus spoke in a calm, businesslike tone to the man who has accused him of lying. Marcus tried to uncover inconsistencies between Baranes' testimony at his trial and what he told the court yesterday.

Marcus cited that in his testimony at the trial, Baranes said that the beating took place during an hour and a half, while Navot had earlier testified that Marcus appeared on the scene of the re-enactment for about a minute. Baranes replied that he was misunderstood at his trial, and that he stood by his version that Marcus was with him for about 20-30 minutes.

Asked why he didn't say anything when he saw the film, which doesn't show Marcus, Baranes said: "The entire film is untrue, I didn't pay any attention to it. It was all staged, fabricated."

Baranes: "I told Albaz that I had nothing to show them at the site... and that it was a waste of petrol to drive me there." He then shouted at Marcus: "You and Albaz are pathological liars!"

Judge Eliahu Noam: "Don't raise your voice...there's no need. I'm warning you."

After another outburst, Marcus asked him: "Why are you angry with me?"

Baranes squirmed and addressed the bench: "I respect the court..., but your honours, you know what it's like after seven years in prison..." (then, bitring on his knuckles) "It's hard for me when I look at that man."

When the court recessed after Marcus' cross-examination, and after the judges had left the courtroom, Baranes charged from the witness stand and lunged at Marcus, but was restrained by his family, policemen and the prosecutor.

Baranes shouted: "You should be ashamed to come here and lie in front of the whole nation. You buried me alive, me and my family, you trampled on justice. I represent the nation, and justice. The whole country can see what's going on here."

Marcus, standing off to the side, smiled and remarked to the prosecutor: "I told you that you were dealing with a murderer. (Deputy Attorney-General) Yehudit Karp made an underhanded deal with a murderer."

(It was Karp's investigation that led to the pressing of perjury charges against Marcus and Albaz.)

After the recess Marcus complained to the bench that he had been threatened and mentioned that he might request police protection.

The cross-examination was then continued by Albaz' attorney, Amnon Zichroni. Here the witness told how Albaz had guided him through the re-enactment of the murder, prodding, threatening and leading him on. (Itim)

CULTURE. — A culture and seminar centre dedicated to Rose Halprin, to which Hadassah contributed $100,000, was opened last week in Kibbutz Ketura.

Begin invites widow of Colonel Marcus

Jerusalem Post Correspondent

NEW YORK. — Prime Minister Menachem Begin has invited to Israel, as his personal guest, the widow of the late Micky Marcus, an American officer who fought for Israel during the War of Independence and was accidentally killed by an Israeli guard.

Mrs. Emma Marcus came to visit Begin on Sunday in his Waldorf-Astoria suite at the prime minister's invitation.

Marcus family friends recently complained that Emma Marcus, who is blind and lives in a poor Brooklyn neighbourhood, is not getting sufficient financial help. As a result the Israeli government increased her widow's pension.

Prof. Georg Haas, 76

Prof. Georg Haas, Hebrew University professor emeritus of zoology and one of Israel's leading scientists and scholars, died yesterday in his home in Jerusalem. He was 76.

Born in Vienna, he obtained his Ph.D. in the Austrian capital at the age of 23. From 1930-32 he was a research fellow at the Kaiser Wilhelm Institute of Biology in Berlin. He joined the Hebrew University in 1932 and during the next four decades had a great influence on several generations of young Israeli scientists. An outstanding lecturer, he taught most of Israel's zoologists and many of its biologists.

He is regarded as the pioneer in zoological research in Israel and one of the country's leaders in the fields of biology, cytology, histology, comparative anatomy, zoogeography and the evolution of chordates and other groups of invertebrates. He had a broad classic education, was also an expert on Greek history and literature and the Roman period and received the Rothschild Prize in Biological Sciences in 1964.

Temple Mount fight

Members of the "Temple Mount Faithful" who attempted to pray on the site yesterday afternoon were thwarted by violent Moslem opposition.

The group of 50 Jews attempted to enter the compound through the northern gates, but were set upon by Arab youths wielding broken bottles, who were reportedly directed by the Moslem religious authorities.

Another group of 15 persons tried to enter the Mograbi gate to pray on the mount, but were turned away by police. (Itim)

Scheinfeld chair

The Scheinfeld Chair for Human Behaviour Genetics and for Special Research is to be established at the Hebrew University, following a decision by the Sylvia and Aaron Scheinfeld Foundation of Woodstock, Illinois.

ISRAEL INSISTS

(Continued from Page One)

In this context, Sharon noted that the U.S. had "complained" about Israel's bombing of the Iraqi nuclear reactor last June. "They wouldn't have wanted to know in advance the date of our attack; but they would have wanted to be made more aware of our deep concern over the reactor — although it was actually they who supplied us the information, in December, that gave rise to our concern..."

By the same token, Sharon added, Israel would expect "strategic cooperation" to mean that the U.S. would apprise Israel in advance of the likelihood of an aerial clash with Libya, as occurred last month. "After all, it could have had direct repercussions on us, on shipping and air traffic in the area."

Israel was prepared to shoulder the "responsibilities" inherent in a relationship of "strategic cooperation" with America — but only if that relationship was really broad-based and therefore worthwhile.

Explaining Israel's interest in such a relationship, the defence minister said that the threat of Soviet aggression in this region was not solely a "global" threat affecting the U.S. as the rival superpower: it was a very real and direct danger to Israel's security. In effect, he said, Israel had been facing — and withstanding — Soviet expansionism for the past quarter of a century, "for half of that time under a U.S. arms embargo."

For Israel, therefore, to enter into strategc cooperation with the U.S. was for it to serve first and foremost its own crucial national security interests. Israel was certainly not putting its armed might at the disposal of the U.S. to serve American interests, as some opposition voices here at home had already contended.

Similarly, the U.S. was not seeking Israel's help "to prop up Arab regimes" or to fight against unfriendly Arab states. The U.S., under President Reagan, "wants to incorporate Israel, and the IDF, into the effort to deter Russia and Russian surrogates from threatening the Near East and Africa," Sharon said.

"Deter" is a key word in the defence minister's conception of how the "strategic cooperation" should evolve. He said he had dwelt at length during the Washington talks on his belief that U.S. strategy in this area should be based on a pre-emptive deterrent, not on a deterrent of response, which the Afghanistan experience had proved to be not credible.

The "main factor," Sharon said, was not the size of the force that the U.S. (and its allies) could send to a trouble-spot once the Russians (or their allies) had already moved in, "but rather the speed with which the U.S. could seize that trouble-spot first — thus shifting onto the Soviets the dilemma of whether to respond or not.

Israel, because of its location and also its stable, democratic regime, offered the U.S. important advantages as a strategic partner, Sharon continued. Its Mediterranean seaboard could facilitate military operations in the direction of southern Europe, while its geographic siting could facilitate "a military approach towards the Persian Gulf by land."

In addition, Israel could "cover" (with its powerful air force) the arrival of forces, or of materiel, to its shores in an emergency. This was vitally important, Sharon said, because a base which proved inaccessible in an emergency was much less valuable.

Sharon said there was "understanding in principle" with the U.S. that there would be strategic cooperation in the following fields: in the air; at sea; the holding of joint exercises; the stockpiling of military stores in Israel; the pre-positioning of medical facilities in Israel; U.S. use of Israel for servicing and repairs of military equipment; and U.S. purchase of military equipment from Israel. There were "some other areas" which the minister said were better left unpublished.

He had stressed, he said, that wherever possible Israeli industries must supply the goods and services that would form part of the strategic cooperation. Thus if the U.S. decided to store medical supplies here — it would buy those supplies from Israeli producers. And if it set up military stores here — the ammunition in those stores would be Israeli-made. The American side had "agreed in principle" to this, Sharon added.

Sharon said he had called a press briefing because he had been horrified by the Labour opposition's reaction to the news of "strategic cooperation" with America. Some Labour spokesmen were "almost guilty of a lack of national responsibility," he charged. "Perhaps they spoke out of ignorance — they simply don't know the facts. Or perhaps they spoke out of the pain and frustration of being in the opposition and facing that prospect for another four years..."

At any rate, Labour's accusations that the government had agreed to subordinate the IDF to U.S. interests were entirely unfounded.

NEW U.S. PERSPECTIVE

(Continued from Page One)

talks" about the AWACS deal during the summit meeting. Premier Begin and his ministers had certainly left the U.S. leadership in no doubt as to Israel's strong opposition to the deal.

But Begin had adopted a "responsible attitude" and thus those discussions, "which could have soured the entire visit," in fact did not mar relations between the two leaders and their teams.

Sharon, speaking to newsmen later, also stressed the firm and forceful way in which Begin, he himself, and their military aides had presented Israel's position on the AWACS. It was a calumny to say that Begin had "given up the struggle" against the deal.

The officials singled out the "really deep, frank and comprehensive discussion" on Lebanon which had produced a good deal of understanding. They indicated that U.S. policy in the months ahead would be to promote internal political efforts towards national reconciliation, to bolster UNIFIL, to strengthen gradually the Beirut government's control over problematic areas of the country, and to work towards a reduction of heavy armaments on both sides of the Israel-Lebanon border.

The officials disclosed that Begin and his team had dwelt at length during the summit on PLO violations of the cease-fire (against Major Sa'ad Haddad's enclave).

We deeply mourn the death
of our esteemed colleague

Prof. GEORG HAAS

and express our condolences to his family

The Israel Academy of Sciences and Humanities

With deep sorrow we announce the passing of

EDITH PHYLLIS BERLINER

in Florida.

Beloved mother of Benefsha Gest and beloved grandmother of Joshua Gest.

abour blasts Begin r 'politicking' in U.S.

By SARAH HONIG
Post Political Reporter

AVIV. — The Labour Party rday censured Prime Minister achem Begin for speaking t internal Israeli politics before rut forum in New York. The 's political committee had r sharply criticized Begin for ng to put Israeli forces at the sal of the U.S. and accused of abandoning the battle st the sale of AWACS aircraft udi Arabia.

puty Foreign Minister Yehuda Meir (National Religious Parnied that the struggle against upply of AWACS had been nded and noted that a gic agreement of the kind ved by Begin had been the of all previous Israeli governHe expressed surprise that r was going on the warpath ut waiting for the prime er's return to hear details of agreements reached in ngton.

our yesterday issued an ofatement taking Begin to task s appearances before Jewish ices in New York, which the asserts "were not befitting a minister". The Labour sman said yesterday, "This is rst time that internal Israeli al disputes are aired abroad at American Jewry has been ed in a political disagreement rael. Begin has become a e influence — first here and n the American Jewish Comy."

Labour committee accused of agreeing to the AWACS and said this "will serve to n Israel's friends in the U.S. especially in the American ess, Jewish community and opinion."

The committee further condemned Begin's offer to place Israeli forces at American strategic disposal "without any connection with this country's defence needs, and without Israel having been asked to do so in the first place." The party insists that before any agreements are signed, the matter be aired in the Knesset Defence and Foreign Affairs Committee.

The Labour committee also, unprecedentedly, attacked Austrian Chancellor Bruno Kreisky for his latest anti-Israel pronouncements. The committee said "Kreisky's words constitute encouragement to PLO terror and provide political and moral justification for terror." The committee was shaken and angered by the comparison between Israel and Hitler's Germany, "an analogy lifted from the most horrid of Arab propaganda texts."

Labour Party leader Shimon Peres intends to lodge an official protest at the Socialist International meeting in Paris next month.

Asher Wallfish adds:

Peres, speaking to a United Jewish Appeal mission in Jerusalem yesterday, said he was "worried" that Begin had called off the campaign against the AWACS deal, because this was the first time ever that the U.S. is giving an Arab state more sophisticated arms than possessed by Israel, and hence denying Israel the qualitative superiority which it always requires to match the Arabs' greater numbers. "We are in very real danger," Peres said.

He said the AWACS planes would make it possible for Israel's enemies to monitor its most secret sites and installations as though it were "operating a television camera inside a family bedroom."

Peres charged that Israel's leaders had embarrassed and confused its friends in the U.S.

gin attacks Israeli media Herut rally in New York

By LEON HADAR
usalem Post Correspondent

YORK. — After being ined by the chairman of the Hatzohar convention here as eat statesman," Premier chem Begin assumed an agve political stance, ridiculing ponents at home, attacking raeli press and raising the ons of the crowd.

in told the 300 members of rld Revisionist body gathered Roosevelt Hotel, that during ecent election campaign one was against us — the radio, the television, the g and morning papers and he foreign press."

singled out the daily *Ha'aretz* he said is becoming even than *Davar* and *The Jerusalem* "Every page (in *The Post*) is ous," said the prime minister, hey are spreading the poison d the world, in English."

The prime minister called on Herut supporters in the U.S. to raise money to help start a Likud daily newspaper to be called *Likud*, and which, said Begin, "will also be published in an English edition every Friday.

Asked to elaborate on Begin's remarks, the prime minister's aide, Yehiel Kadishai, said that *The Post* is "hurting Israel abroad even more than the Fatah." The paper is read by foreign journalists, who reprint its anti-government editorials, he explained, "and this gives Israel a very bad name."

The acting chairman of the Broadcasting Authority's management committee, Micha Yinon, said that he regretted Begin's criticism of Israel Television's news broadcasts. He said that even if a case for bias could have been made during the campaign, Haim Yavin's series *The Elected* shows that the TV gives fair and impartial coverage of politics in Israel.

(leader — back page)

ice to probe Labour 'Young Guard'

By SARAH HONIG
Jerusalem Post Reporter

AVIV. — Attorney-General k Zamir has instructed the to probe charges of fraud in bour Party's "Young Guard" n.

cording to complaints from l sources, including some n the Young Guard, its ership rolls were padded with names and addresses in order to win it larger representation in party forums.

The attorney-general has for several months been investigating documents supplied him from within the party purporting to prove such forgery. The fraud is alleged to be on a very large scale.

The Young Guard claims to represent 15 per cent of the party's members. Eligible members must be under 35.

HE ISRAEL
PHILHARMONIC
ORCHESTRA MUSIC DIRECTOR ZUBIN MEHTA

SUBSCRIPTION RENEWAL
for 1981-82 season

HAS NOW BEEN EXTENDED UNTIL
FRIDAY, SEPTEMBER 18

After that date tickets not renewed will be put up for sale.

Some 700 ultra-Orthodox worshippers interrupted their daily prayers near the excavations at the City of David in Jerusalem yesterday for a demonstration to protest against the detention of a yeshiva student who earlier broke through police lines near the dig and tried to pray inside the excavation. The protesters, led by the head of the *Haredi* supreme rabbinical court, Rabbi Moshe Arye Freund, dispersed quietly within an hour after police promised not to arrest the student.
(Rahumim Israeli)

Egyptian minister puts off visit

By YITZHAK OKED
Jerusalem Post Reporter

TEL AVIV. — Egyptian Minister of Agriculture Dr. Mahmoud Daoud unexpectedly postponed his visit to Israel at the last moment. He was scheduled to arrive here late tonight to attend the Agritech Agricultural Exhibition and meet with Agriculture Ministry officials.

Ministry of Agriculture officials here were not able to give any reason for the postponement.

Egyptian Embassy spokesman Mahfouz Abdul-al told *The Jerusalem Post* that Daoud was forced to postpone his visit because of pressing business in Egypt. Abdul-al would not elaborate. But he said that the postponement was only for one week and that the embassy was trying to set a new date next week.

It is likely that Daoud's visit will have to be postponed longer, however, since Agriculture Minister Simha Ehrlich is leaving next week for Europe on an Israel Bonds speaking tour.

Four policemen deny beating up detainee

TEL AVIV (Itim). — Four policemen, charged with grievous assault on a detainee, pleaded innocent yesterday in magistrates court here. Judge Moshe Matz postponed further hearings in the case until December.

In February 1980, two of the policemen, dressed in civilian clothes, stopped for questioning a motorist who shouted some unintelligible words at them in Jaffa. The out-of-uniform policemen failed to identify themselves as police, and the driver refused to answer any questions.

The two policemen called to two more policemen in a passing patrol car, and the four policemen arrested the motorist. On the way to the lockup, the four allegedly beat the man. The man was subject to a further beating at the Jaffa police station, according to the prosecution.

Haifa police round up 15 drug dealers

Jerusalem Post Reporter

HAIFA. — In a night-long round-up operation, police yesterday arrested 15 suspected drug dealers and confiscated several grams of heroin, unregistered weapons and equipment, allegedly used to prepare the drug.

For the past eight months, a police agent working under cover conducted a number of drug "deals" with the suspects, thus gathering considerable evidence, a police spokesman said yesterday.

Haifa Police chief, Tat-Nitzav Meshulam Amit personally supervised the operation, in which units from the Border Police and the local narcotics squad took part. The suspects will be brought before a magistrate this morning for a remand order.

PSORIASIS. — Kupat Holim has increased its participation in the fees for treating psoriasis in the Dead Sea baths, from 75 to 90 per cent.

Second Italian pilgrim dies from grenade attack

Jerusalem Post Staff

A second Italian pilgrim died from head wounds he received in an Arab terrorist attack in Jerusalem's Old City on Saturday, a hospital spokesman said yesterday.

The Italian Consulate identified the victim as Gallo Aldo, 55, from Turin. Another pilgrim from Turin was killed immediately in the grenade explosion and 23 other Italians were wounded.

Thirteen pilgrims were still under hospital care yesterday, three of them with serious injuries.

The pilgrimage group was returning to its hotel from mass in the Church of the Holy Sepulchre when it was attacked as it stopped at a souvenir shop near the New Gate.

No arrests have been reported, but it is assumed the attack was the work of the Palestine Liberation Organization. A government spokesman said the attack reinforced Israel's position not to negotiate with the PLO.

The National Insurance Institute has promised to pay burial costs for the victims and monthly compensation to any of the persons incapacitated as a result of the assault.

A woman wounded in the terrorist attack on a bus near Kibbutz Ma'ale Hahamisha about a month and a half ago was discharged yesterday from Shaare Zedek Hospital in Jerusalem.

Devora Arend, of Kiryat Telshe-Stone in the Jerusalem Corridor, lost the baby she was carrying, as a result of her wound.

Vipers stolen—no antidote for venom

By JEFFREY HELLER
Jerusalem Post Reporter

TEL AVIV. — In the second snake-snatching in two months, four "very venemous" vipers were stolen late Sunday night from Tel Aviv University's zoological garden in Abu Kabir.

There is no known antidote to the poison formed in the special glands of the brown-gray True Vipers (subspecies Raddii), zoological garden official Nehemiya Sharabi said.

"They are very venemous, very aggressive, and very dangerous," he added.

A guard was on duty outside the walled compound at the time of the theft, but apparently neither he nor the locked snake cages presented an obstacle to "those crazy people," Sharabi said, referring to those who would steal such dangerous reptiles.

The thieves, he said, "knew what they wanted," and passed up other varieties of snakes before breaking a cage lock and making their snatch.

Poisonous snakes are very expensive due to a high demand for them from reptile enthusiasts, said police, who have begun an investigation of the theft.

The theft came only two months after 10 poisonous snakes were stolen from the compound. All were found caged and abandoned on a Ramat Aviv sidewalk a few days later.

A police investigation failed to turn up any suspects in that case, and Sharabi said the thieves probably got rid of the snakes because of the heavy publicity surrounding the theft.

ENCOUNTER. — The annual Jewish-Arab encounter, initiated 20 years ago by the late Yigal Allon, will take place today at Kibbutz Ginossar with the participation of President Yitzhak Navon, local council heads, teachers, and Arab and Druse notables from throughout the country, including the Golan Heights.

PLO violates cease-fire 43 times, amassing arms

Post Military Correspondent

The Palestine Liberation Organization has broken the cease-fire 43 times since the cease-fire with Israel was reached on July 24, according to a statement released by the army spokesman yesterday. Seven people have died and some 70 have been injured in the attacks, he said.

In addition, the terrorists in South Lebanon have received some 20 tons of war materiel over the past six weeks, including B.M. 21 Katyusha-carrying vehicles, each with 40 rockets, and B.M. 11 vehicles, with 30 rockets apiece. Other weapons reaching the terrorists — primarily from Iraq, Libya, Saudi Arabia, Syria and South Yemen — include antiaircraft guns, 57mm. and 130mm. artillery pieces, SA M-7 shoulder-held anti-aircraft missiles and other rockets.

Over 200 tons of military equipment have reached the terrorists from Libya by way of a skytrain, the spokesman said, while another 15,000 tons, including ammunition, have arrived by sea since the cease-fire. Over 30 howitzers and 30 Katyusha launchers have arrived from Libya alone. Saudi Arabia has sent over 100 tons of unspecified weapons and ammunition, while South Yemen shipped an undisclosed quantity on five transport flights via Damascus.

Most of the cease-fire infractions — 18 in all — have been directed against the Christian forces of Major Sa'ad Haddad in South Lebanon, while nine cases of terrorist attacks and infiltration attempts have been reported by UNIFIL over the past six weeks. There have been 12 major attacks in Israel, including Saturday's attack in Jerusalem which killed two and injured 15, eight incidents in the administered territories, and four major attacks against Israeli and Jewish objectives abroad.

The army spokesman's report quotes PLO sources as saying that the battle against Israel will continue, but cites no Israeli position on the infractions.

4 die in South Lebanon as Moslems, Communists clash

By DAVID BERNSTEIN
Post Mideast Affairs Reporter

Renewed fighting between rival factions in southern Lebanon yesterday left four dead and some 20 wounded, according to agency reports from Beirut.

A police spokesman in the Lebanese capital was quoted as saying that the latest clash, between members of the Shi'ite Amal organization and its Communist rivals, took place in the town of Ansar, about 40 kilometres south of Beirut.

Similar clashes between Amal and the Communists last July left more than 20 dead.

The animosity between the two groups dates from the 1979 Islamic revolution in Iran, which caused Amal's support among Lebanon's underprivileged Shi'ite minority — traditional power base of the Communists — to swell dramatically.

Meanwhile, there have been persistent reports from Lebanon of a growing rift in the Syrian-backed Sa'ika terror group. The overall head of Sa'ika, Majid Mohsen, has reportedly been arrested in Damascus, with control now passing to the group's commander in Lebanon, Mohammed Derman.

Derman is a close personal friend of Rif'at Assad, much-feared brother of Syrian President Hafez Assad, and his ascendancy is seen as an indication of Rif'at's growing control over Sa'ika.

A special unit of shock-troops under Rif'at's direct command has been stationed in Beirut for some months, and is reported to be maintaining close ties with Sa'ika, as part of Syria's bid to challenge the growing independence of PLO chief Yasser Arafat.

According to latest reports, the headquarters of Sa'ika have also been transferred from Damascus to Beirut, evidently in an attempt to bolster Derman's position.

Earlier this week, the secretary-general of Sa'ika, Issam al-Kadi, visited several refugee camps in Lebanon to explain the organization's position against the background of the Mohsen-Derman confrontation and the strained relations between Damascus and Arafat.

Most Israeli Moslems cancel Mecca trip

Jerusalem Post Reporter

NAZARETH. — Most of the Israeli Moslems who had registered for making the pilgrimage to Mecca have cancelled their plans because they cannot afford to travel by air, as they are obliged to under new restrictions imposed by the Jordanian and Saudi Arabian authorities.

According to the prime minister's adviser on Arab affairs, 3,134 of the 4,100 who registered have said they cannot afford the IS20,000 they would have to pay for the return plane ticket and other expenses.

For the past three years, buses were provided by Jordan to allow 5,000 Israeli Moslems to make the pilgrimage to Mecca, one of the five basic precepts of Islam. Had they travelled by bus this year, the round trip would have cost each pilgrim about IS700.

But this year, Saudi Arabia and Jordan announced that the number of Israeli Moslem pilgrims would be limited to 3,000 and that all pilgrims must fly from Amman rather than travel by bus. The Jordanian and Saudi authorities say they were unable to mobilize the buses to carry the pilgrims.

ATTENTION ALL AMERICANS!
Just arrived from the U.S. in limited quantity
SMOKED WHITE FISH
Available in Following Supersol Stores
Jerusalem
1 Rehov Agron
Ramat Eshkol, Rehov Paran
Shchunat Nayot, Sderot Herzog
Ramat Hasharon
48 Rehov Sokolow
Zahala
71 Rehov Zahal
Haifa
124 Sderot Hanasi
Kfar Sava
65 Rehov Rothschild
Rehovot
183 Rehov Herzl
Petah Tikva
79 Rehov Rothschild
Tel Aviv
79 Rehov Ben Yehuda
Netanya
27 Sderot Weizmann
13 Rehov Smilanski
SUPER-SOL

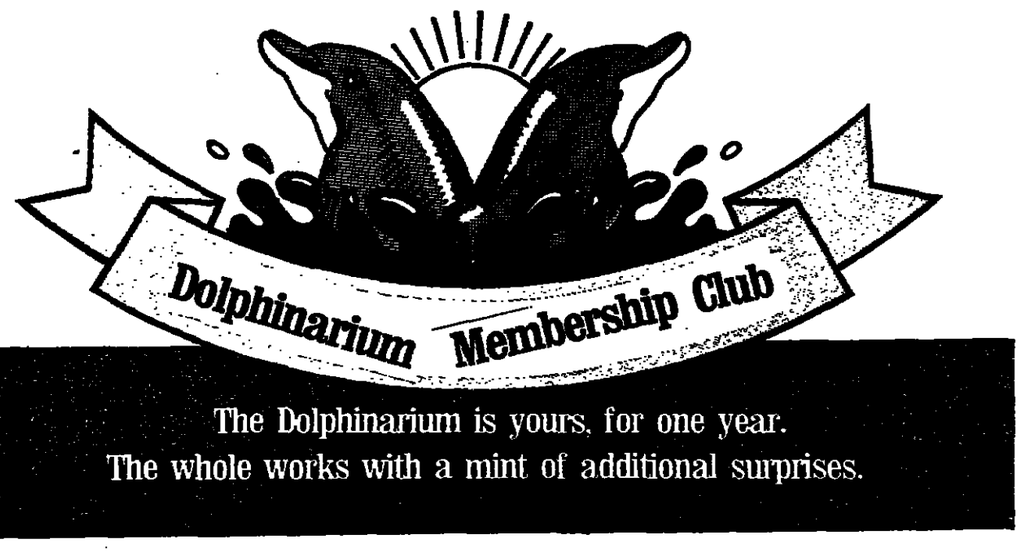

The Dolphinarium is yours, for one year.
The whole works with a mint of additional surprises.

The Dolphinarium management is happy to inform you of the opening of of this unique membership club in Israel. You will enjoy the limitless entertainment offers of the Dolphinarium, broaden your horizons where marine knowledge is concerned, and benefit from your exclusive rights to the variety of special happenings to take place there.

What You Get
and What You Enjoy:

Free admission to the Dolphinarium and free parking during the membership year.

6 free guest admission tickets.

20% reduction on cinema tickets for the Cinematheque Club at the spot, and the right to reserve weekend tickets.

Shows, sound and light performances and appearances of Israeli and foreign artists at special prices.

Social activities for youngsters and grownups, including entertainment, Israeli folklore and fun evenings.

Guided excursions and tours of the country.

Instructive lectures on the marine world.

A members' newspaper, to be sent to your home, with features and news about the underwater world, and information on club activities.

Special discounts at the exclusive Dolphi restaurant and at the delightful "Captain Hook" lookout to be opened shortly.

Join the prestigious Israeli underwater life club and assure yourself and your family a yearful of entertainment and pleasure. Come in any day at the Dolphinarium office or contact the Membership Club management, Tel. 03-651088.

To: Dolphinarium Israeli Marine World
Membership Club
Charles Clore Park

dolphinarium.
marineland of israel

Enclosed find cheque for ..... In words .....
Annual membership dues for ..... adults ..... children.
Name .....
Address .....
Annual membership dues. Adults — IS 700. Children up to 12 years. — IS 350

Advt.

EATING OUT IN JERUSALEM

THE BEST KOSHER FRENCH RESTAURANT IN ISRAEL

Host Moise Peer has welcomed them all — VIPs from stage and screen, international politics and music. When you see MISHKENOT SHA'ANANIM with its enthralling view of the Old City, unique ambiance and exciting menu you'll know why. Speciality of the house. Mixed Hot Hors d'oeuvres. Sha'ananim Duckling, crispy, no fat and seven different sauces. Extensive menu. Lunch and dinner. Kosher. Closed Friday evening and Saturday lunch. MISHKENOT SHA'ANANIM, YEMIN MOSHE. Reservations Tel. 244696, 233424, 225110.

La Terrasse

Exciting new elegant café restaurant in Beit Hakerem. Full dairy meals, specialities — Crêpes au gratin, Onion Soup, scrumptious Blintzes, Bagels plus, Poissons Variés, delightful Desserts. Ices, Milk Shakes. Bar The "cool" in-place. Ideal for Coffee and Pastries. Guitarist every evening. LA TERRASSE, KIKAR DENYA CENTRE. Open 9 a.m. till midnight. Kosher.

MEET YOU AT HESSE'S

Well known for over forty years, Hesse, Jerusalem's traditional meeting place offers you a Dairy Cafe Coffee House with an extensive menu on one floor and an exclusive French Restaurant on another. The fine cooking and personal service is guaranteed to please. Fully airconditioned, background music. Dairy Cafe, open every day, from 10 a.m. till midnight (ideal for, brunch). The Restaurant from 12.30-3 p.m., 6.30-11 p.m. (Closed Saturday lunch). Listed by the Ministry of Tourism. HESSE, 5 BEN SHATTACH ST. Tel. 226893.

HOME FROM HOME, AMERICAN STYLE

Jewish-American food is the order of the day at Heppner's. That's gefilte fish, chopped liver, hot pastrami and hamburgers, hot dogs, patsha, southern fried chicken, roast beef. All kosher and reasonably priced. Heppner's Deli, even for a coke and corned beef sandwich, is a must for every visitor. HEPPNER'S DELI, 4 LUNZ ST. OFF BEN YEHUDA, open 10 a.m.-8 p.m. Also take away for picnics.

GOOD FOOD, POLITE SERVICE, REASONABLE PRICES.

Popular with Jerusalemites and tourists for 25 years, SHEMESH specialities include their famous Mixed Grill, Steak à la Shemesh, Baked Lamb and a host of other finger-lickin' delights. Ideal for a business lunch, an evening for two or a family party. And they've a Quick Bar for those in a hurry. Kosher SHEMESH, 21 BEN YEHUDA, corner Hahistadrut. Tel. 222418.

DON'T MISS VENEZIA

That's the message for lovers of Italian food. Open seven days a week for lunch and dinner, your host Michael's menu includes Prosciutto di Parma with melon. Filet of veal with cream and cognac. Veal Marsala, Osso Bucco Milanese and of course glorious pasta — lasagne, fettucine, canneloni, ravioli, and dozens of other Italian delights. Wines, local and foreign. VENEZIA, BEN SHETAH ST., corner Hasoreg. Tel. 231793.

EATING OUT IN JERUSALEM is a weekly feature serving residents of and visitors to Jerusalem. To advertise in this column please contact Ray Bernard at The Jerusalem Post, Tel. 02-528181

SOUFFLE! SOUFFLE!

In the centre of town, just behind the main post office, you'll find the city's only souffle restaurant. Twelve different soufflés to choose from, each one a gourmet's delight. With a great selection of appetizers and sweets – a sumptuous meal for from $5—$10. Biscuits and butter on the house. Well worth finding. LE SOUFFLE, 5 YEDIDIA ST. (CORNER 10 KORESH ST.) Tel 225551. 10 a.m.-midnight. Kosher.

WHERE THIRSTS ARE QUENCHED.

You'll think you're in the US of A but it's HEROD'S, Israel's New York style cocktail lounge piano bar. With live music and an intimate atmosphere and a drink list as long as your arm, it's a great place for singles and couples. Specialities include Tom's Pina Colada (six varieties), Frozen Daiquiri, Singapore Sling, Mai Tai and dozens more. Copetin (Tom's own hors d'oeuvre), meat plates, sandwiches & snacks. Open 6.30 p.m. till 2 a.m. Closed Sunday. 28 King David St. opposite King David Hotel, next to Jerusalem's unique GARDEN CAFE, "you'll love the garden's atmosphere, the minute you enter it"

WHERE ISRAELIS EAT

Excellent Middle Eastern cooking and a view out of this world. That's MEI NAFTOAH in LIFTA, the place where Israelis in the know eat. Piquant salads, first class Veal, Lamb and Beef, wines, beers, and desserts. After the last traffic lights on the way out of Jerusalem turn right just before the petrol stations. Follow the signs — you won't regret it. MEI NAFTOAH, LIFTA. Noon till midnight. Tel 521374.

WHEN IN JERUSALEM...

While you're in Israel, why not eat Middle Eastern style? And do so at the city's fabulous new restaurant THE PHARAOH. In a luxurious setting with attentive service, start from a buffet of oriental salads, follow with the hot hors d'oeuvres including stuffed kubeh and samboussa, great main courses such as stuffed veal cutlet with nuts and herbs, trianon of lamb cutlets, and if you've room, desserts par excellence like katayef (pancake with nut stuffing), harissa or awami. A full bar and a comprehensive wine list make an evening at the PHARAOH a night to remember. Kosher. Open every evening except Friday, from 7 p.m. till 11 p.m. PHARAOH, at the DIPLOMAT HOTEL. Tel: 02-710831. Reservations recommended.

A NEW LUNCHTIME ADVENTURE

Wander out onto a cool covered balcony with a view of the walls of the Old City. Help yourself from a groaning salad bar and then select your main course from a variety of delicious Far Eastern specialities and see them "wok-cooked" before your very eyes. With a choice of seven different sauces and a gorgeous dessert from the sweet table your meal's complete. Only IS130 inclusive plus VAT.

Try THE PATIO, a new lunchtime adventure at THE KING DAVID HOTEL. Open every day except Saturday and holidays from 12.30 until 3 p.m.

DINNER BY CANDLELIGHT

A warm welcome awaits you every evening at EL TORO's renowned restaurant. Join the crowd for a very special candle lit dinner. Extensive menu, background music. Also lunches. Wine cellar with wine by the carafe. Cheese platters. For reservations and information. Tel. 716639. EL TORO RESTAURANT, 15 HEBRON RD.

FRENCH CHARM A LA KATY.

With an intimate ambiance and superb French cuisine you're in for a treat. Extensive menu includes La Coquille St. Jacques, Stuffed Paupiette of Sole, Glazed Mullard in blackcurrant sauce. Fine wines and choice desserts. You're in heaven. Credit cards accepted. KATY'S, 16 RIVLIN STREET. Tel. 234621

KOSHER CHINESE IS THE NAME OF THE GAME.

With 8 soups and 65 main dishes, the big problem is what to select. And best of all everything is KOSHER. With first class Thai cooks, waiters and hostesses, you can choose from the Chinese or Thai menu. Specialities include fried kosher "shrimps" (from kosher fish), sweet and sour ribs and of course all your favourites. Tell them back home that you ate at MARINA CHINESE, Jerusalem's only Kosher Chinese restaurant. Open for business lunches from 1-3 and from 7-11 p.m. Closed Friday and Saturday lunch time. Open Saturday evening. In THE PRESIDENT HOTEL, 3 AHAD HA'AM ST. Tel. 02-631273. Bar-mitzvas, birthdays and weddings with a Chinese menu — a speciality.

HIGH CLASS FRENCH RESTAURANT

Ascher Elkayam, the friendly host at Chez Simon, has built up one of the finest restaurants in Israel. The menu reads like a gourmet's dictionary, and most of the items listed are usually on hand. Open seven days a week for lunch and dinner.

Restaurant Chez Simon Bar — The Best Martini — Bistrot Ascher

15 SHAMAI ST. Tel. 225602

HIGH AS PIE IN THE SKY

After you've feasted on the unique panoramic view from the capital's tallest building start your meal from a selection of cold appetizers, soups, savouries or pasta. Follow with your choice from a wide range of entrees, grills and roasts and if you've still room finish with a delightful sweet or pastry. First class bar, cocktails and fine wines. Special prix fixe business lunch. Self service salad corner. Live light music thru' dinner. Kosher. The new SKYLIGHT RESTAURANT on top of the EILON TOWER HOTEL, City Tower, 34 Ben Yehuda St. Open noon-11p.m. — Closed Fridays, Saturdays 8 p.m.- midnight.

STEAKS GALORE!

Big steaks, juicy steaks, porterhouse, filet mignon, 1lb T-bone, shishlik, mixed grill, stuffed chicken breasts, spicy chicken wings, king sized hamburgers, and the hottest chilli this side of Mexico. All beef is milk fed, you'll think you're in Texas. Fully stocked professional bar. Open midday to midnight. Live music. RANCH HOUSE, 5 HILLEL ST. Tel. 231984

MEET A FRIEND, TAKE A BREAK, RELAX

Appetizing snacks, ice cream delights, milk shakes, waffles, bourekas and blintzes, hot chocolate, iced coffee or tea, fabulous cakes and pastries, and the best coffee in town. Plus our extra special exclusive — a relaxing, spacious atmosphere in which to entertain your friends and business associates. Where? In THE JUDEA LOUNGE of course. At the JERUSALEM HILTON, Givat Ram. 02-536151 Open noon to midnight, seven days a week, with tea time entertainment at 5 p.m. (Sunday thru' Thursday). See you.

هكذا من الأصل

25 abstain in 117-0 vote

UN Assembly urges total ban on S. Africa

UNITED NATIONS. — The UN General Assembly yesterday called on the Security Council to impose comprehensive mandatory sanctions against South Africa for its failure to grant independence to Namibia (South West Africa).

The vote was 117 to none, with 25 abstentions.

Countries abstaining included the U.S., Britain and France, which have the right of veto in the council and killed sanctions resolutions there last April.

On August 31, the U.S. stood alone in the Security Council against the condemnation of South Africa's move into Angola, thus casting a veto. Yesterday's U.S. abstention in the assembly restored unity in the Western power's position toward South Africa.

The assembly strongly urged all states to "cease forthwith, individually and collectively, all dealings with South Africa in order totally to isolate it politically, economically, militarily and culturally."

The UN Council for Namibia was requested to monitor the boycott and bring to the assembly's attention instances of contacts between UN members and South Africa.

The resolution was adopted at the end of an emergency special session which began on September 3.

The session had been called by several African states seeking to bring pressure on South Africa to withdraw from Namibia/SWA, which Pretoria administers in defiance of UN resolutions.

John Reid Morden of Canada told the assembly yesterday that the five countries making up the so-called Western contact group had abstained because of their mediating efforts in the dispute. He said negotiations on the matter had reached a "crucial stage" and "we do not wish to have it complicated by taking a position on the substance of the resolution."

South Africa has so far balked at implementing the plan, embodied in council resolution 435, which calls for a large UN military and civilian presence in the territory to maintain order and supervise elections. Pretoria says the UN is biased in favour of the South West Africa Peoples Organization (SWAPO), which is waging a guerrilla war against South African rule in Namibia. (Reuter, AP)

Michael Allen, leader of the National Socialist Party of America, has offered 100 neo-Nazi guards to protect visiting South African rugby players at a match in Chicago. (UPI telephoto)

Neo-Nazis vow to protect Springbok Chicago match

CHICAGO (UPI). — A sprinkling of applause greeted the South African national rugby team on its arrival at O'Hare Airport yesterday, in contrast to noisy demonstrators who called the team's members "racists" during an earlier stop in Los Angeles.

No hecklers or demonstrators met the 36-member Springbok team, which includes two blacks, in Chicago. About 15 people applauded as team members entered the terminal and a Neo-Nazi spokesman said that his group would protect their match against interference.

The Springboks tour of New Zealand was marked by some of the worst rioting in that country's history and the team left New Zealand the way they arrived — through the back door while police fought with about 200 demonstrators at Auckland airport.

They arrived in the U.S. amid threats that some African nations may boycott the 1984 Olympics in Los Angeles if their two scheduled matches, one in Chicago and the other in Albany, New York are played.

The Washington Post on Saturday reported that the Soviet Union will ask the Olympic Congress at its meeting in Baden-Baden, West Germany next week to move the summer games from Los Angeles. But a Soviet Olympic official in Moscow yesterday said that the USSR Olympics Committee has not considered this question and would wait until the Springbok matches are played before deciding their position regarding the summer games.

Don Miller, executive director of the U.S. Olympic Committee, was quoted as saying that he had "heard indications from the International Olympic Committee that some African nations would consider boycotting the 1984 games if the Springbok tour goes on as scheduled."

In Chicago, a local band of Neo-Nazis said that it will assign 100 of its members to serve as guards at the match, scheduled for Sunday.

Michael Allen, leader of the National Socialist Party of America, said party members dressed in street clothes and armed "with what's legal" will be scattered through the crowds during the match. "We will make the game proceed without any disruption by the 'Communists' who are planning the anti-apartheid demonstraitons," he said in a telephone interview.

Soldiers mobilized to boost Poland's sagging coal output

WARSAW (AP). — Some 10,000 Polish soldiers and recruits have reported for work in Poland's coal mines to help boost sagging production of this nation's most vital mineral, the Polish news agency PAP reported yesterday.

The PAP report comes on the heels of dire government forecasts of widespread plant closings and possible economic collapse if production of coal is not boosted by four million tons this year above current levels.

The agency said that Poland needs a minimum of 168 million tons to meet domestic needs and provide coal for export. Coal is the major fuel source here and Poland's most important earner of hard currency.

Polish officials decided last August 31 to send several thousand draftees into the mines for a year of work. Up until now, some 2,500 soldiers and 7,500 recruits have reported for such work.

In an apparent effort to put new pressure on the Solidarity union, the agency quoted a government anti-crisis staff as saying that failure to boost production was due mainly to shorter working hours.

Workers across Poland won a five-day week during widespread labour unrest last year, and the issue of ending the six-day week nearly sparked a national strike by Solidarity.

In another development, a Warsaw court released three anti-Communist dissidents from detention during their trial on charges of plotting the violent overthrow of the state.

The court decision placed the men under police supervision.

The release of the three members of the Confederation of Independent Poland (PN) was a key demand of the committee sponsored by Solidarity.

Haig, Germans reach accord on arms talks with Soviets

BONN. — U.S. Secretary of State Alexander Haig ended two days of talks with West German leaders yesterday declaring that the parties' views coincided on how to approach arms talks with the Soviet Union.

His assessment was echoed by West German Foreign Minister Hans-Dietrich Genscher, who told a joint news conference in Bonn that the discussions had shown the two countries were acting on the basis of common convictions and goals.

Both men made clear that preparations for U.S.-Soviet talks later this year on curbing medium-range nuclear weapons in Europe had been a key issue.

Haig, who conferred Sunday night with Chancellor Helmut Schmidt, said that he expected to agree on a starting date and venue for the arms talks when he has talks with Soviet Foreign Minister Andrei Gromyko later this month in New York.

A Bonn government spokesman said it was hoped the negotiations could start by the end of November. Though Haig did not commit himself to that month, he said he was "very confident" a start would be made before the end of the year.

Earlier at the press conference Haig, in an effort to support Schmidt, promised that the U.S. will consult West Germany and all other nations involved before shipping Neutron weapons to Europe.

Speaking at the press conference before flying back to Washington later yesterday, Haig gave the opponents of the NATO decision to deploy U.S. medium-range missiles in Europe no comfort, saying that they will be deployed on schedule. But he stressed, that the Reagan administration is listening to European criticism and will consult U.S. allies.

Haig also addressed himself to the view, expressed by the Social Democratic opponents of Schmidt's arms policy, that the U.S. is dragging its feet on arranging talks with the Soviet Union on limiting medium-range rockets.

He said that at his meetings in New York with Soviet Foreign Minister Andrei Gromyko on September 23 and September 28 an agreement will be reached on the date and location of the talks and they should start before the end of the year. (UPI, Reuter)

41 candidates seek to run in Iran's October election

BEIRUT (AP). — Hojatoleslam Ali Khamenei, a target of an assassination attempt 10 weeks ago, headed a list of 41 contenders who registered for the elections scheduled for October 2 to choose Iran's third president since the Islamic revolution, Interior Ministry officials reported yesterday.

A fiery orator, the 42-year-old Khamenei is considered certain to win the elections because of his powerful status as secretary-general of the ruling Islamic Republican Party. He is also the personal representative of Ayatollah Ruhollah Khomeini on the nation's Supreme Defence Council and Teheran's Friday prayer leader.

Reached by telephone in Teheran from the Associated Press office in Beirut, officials at the Interior Ministry's elections department said that Khamenei signed up to run for president on Sunday, 24 hours before the deadline for registration expired at the end of government office hours yesterday.

A statement broadcast by the state-run Teheran Radio said that the Council of Guardians will decide within five days who is qualified to contest the race that will choose a successor for slain president Mohammed Ali Rajai.

If Khamenei is elected, he will be the first clergyman president in Iran. Rajai and the fugitive Abolhassan Bani-Sadr, the first post-revolution elected president, were both laymen.

Khamenei was delivering a sermon at a Teheran mosque on June 27 when a booby-trapped tape recorder exploded near his microphone, causing lung and wind-pipe injuries that kept him in hospital for seven weeks.

Final voting in Norwegian elections

OSLO (Reuter). — Final voting took place yesterday in Norway's two-day general elections, with a last opinion poll indicating defeat for the country's first woman prime minister, Gro Harlem Brundtland, and her Labour Party. First results were expected late last night.

It confirmed earlier forecasts of a heavy swing to the opposition Conservative Party of economist Kaare Willoch, who has promised to cut taxes and curb bureaucracy if he becomes prime minister.

Political analysts said that while Labour, in minority government since 1973, might remain the largest party in parliament, Willoch probably would form a coalition with the Centre (agrarian) and Christian People's parties.

Another prisoner joins IRA fast

BELFAST (AP). — Convicted Irish Republican Army gunman Gerard Hodgins refused breakfast in his cell in Northern Ireland's Maze Prison yesterday to join a hunger strike by six other jailed nationalists, the Northern Ireland office reported.

Hodgins, 21, is the 22nd nationalist to refuse food since the hunger strike was launched on March 1 in a bid to force the British government to treat jailed terrorists as political prisoners.

Hodgins, from the Flashpoint Turf Lodge district of Catholic West Belfast, was jailed for 14 years in November 1977, for possessing a semi-automatic revolver.

He is the youngest man to join the fast in which 10 hunger strikers have starved themselves to death. The British refuse to make any concessions to the prisoners while the fast continues.

Hodgins was the first convicted IRA man to join the hunger strike since it suffered two big setbacks last week when the families of two fasters authorized medical attention for them, and the splinter Irish National Liberation Army said its men in the Maze will scale down their participation in the death fast.

Youth gets 5 years for firing at queen

LONDON (AP). — Marcus Sarjeant, a 17-year-old youth who fired blank shots at Queen Elizabeth II during the Trooping the Colour ceremony last June, was jailed for five years yesterday after pleading guilty.

In a brief trial at the Old Bailey central criminal court, the prosecution claimed that Sarjeant had really intended to assassinate the British monarch but "fell back" on an imitation gun when he was unable to obtain a "suitably lethal" weapon.

The slim, dark-haired Sarjeant has been held without bail in solitary confinement since his arrest for the June 13 incident which startled the queen. Her horse shied when the blanks were fired, but she held tightly onto the reins and was unhurt.

Centenarians hail Soviet woman at 130

MOSCOW (AP). — A woman in a Soviet mountain village has just celebrated her 130th birthday, and 67 neighbours — all of them over 100 — turned up to offer their best wishes, Moscow Radio reported yesterday.

The 130-year-old woman, Shamsa Ibadova, lives in the Caucasus mountains, an area known for people who live to extremely old age, according to Soviet news reports.

The Soviet news agency Tass said Ibadova was the centre of attention at "Long Life Day" festivities on Sunday, in the capital city of her district in the Soviet republic of Azerbaijan. It was the first time she had left her mountain village of Bogogil to go to the city, Tass said.

China warns relations with U.S. in jeopardy

PEKING (AP). — Normal U.S.-China relations will be "gravely impaired" if the U.S. "stubbornly" abides by its U.S.-Taiwan Relations Act, a Chinese magazine said yesterday.

The magazine also said the hostile turn in China's relations with the Soviet Union two decades ago "should be a salutary lesson for those who have mistaken ideas on Sino-U.S. relations."

The article in the *Peking Review* was translated from China's *Journal of International Studies*.

China objects to provisions in the U.S.-Taiwan Relations Act for arms sales to Taiwan, and contends that the act gives an official character to U.S.-Taiwan relations, despite U.S. commitments to keep them unofficial.

President Ronald Reagan has stated he intends to uphold the act.

The article said some people in the U.S. contend that China has to rely on the U.S. to cope with the Soviet threat and to help with China's modernization. But it warned: "In the late 1950s and early 1960s, the Soviet Union held the preposterous idea that China needed the Soviet Union to cope with the United States and provide it with 'assistance' for construction."

Similarly, the magazine said that it was "a retrogression for someone to believe that Sino-U.S. relations can rest solely on opposition to another country's hegemonist acts. It is sheer fantasy to think that China will agree to such a retrogression."

It said those relations are at a crucial moment, "but will they continue to advance in the direction as charted in the Sino-U.S. joint communique (establishing relations) or retrogress because of the Taiwan Relations Act?"

On the Soviet-Sino relations, the magazine said that the Soviet Union "took advantage of an extremely difficult phase in China's economy to put pressure on China by tearing up contracts, withdrawing its specialists and forcing China to pay all its debts ahead of schedule."

In another commentary, the official Hsinhua news agency said on Sunday that U.S. military cooperation with Israel would cause ill feeling in the Middle East that will be exploited by the Soviet Union.

In a commentary on Prime Minister Menachem Begin's visit to Washington, Xinhua correspondent Yu Guguang said: "Israel will become more ambitious in military expansion after receiving U.S. backing. Further U.S. military cooperation with Israel will surely arouse strong opposition of the Arab countries and will be exploited by the Soviet Union."

VILLAGE OF HOPE

By MARY HIRSCHFELD/Jerusalem Post Reporter

KFAR TIKVA is a thriving village set amid shady pine trees, spreading over 400 hilly dunams near Kiyat Tivon, facing the Galilee foothills. The young inhabitants wake up early to tend the land, work at the local cork factory, carpentry and welding shops, or in the dining hall and communal kitchen, just like in a kibbutz.

In the evening there are dances, lectures and films, and then they return to their comfortable cottages. Three couples have their own quarters: they told the secretary they wished to live together but were not yet thinking of marriage.

One thing only distinguishes Kfar Tikva from other agricultural settlements in Israel: all of its 110 residents are mentally retarded. It is the only place of its kind with such a large and varied assemblage of the mentally handicapped. Their IQs range from 50 to 80, their ages, from late teens to early 40s. They come from kibbutzim and moshavim, from the big and small cities, from development towns. But they are all looking forward to the same thing: regularly functioning members of a community, not patients in some kind of institution."

That is how the purpose of the village was summed up recently to *The Post* by its director, Arye Pencovici. The handsome 33-year-old former lawyer from Brazil is one of the people who have helped make Kfar Tikva an establishment praised by educators and social workers here and abroad, as a model in the field of rehabilitation. "Mentally retarded people can lead perfectly normal lives if only they're given a chance," he said. "The old stereotype of someone who can only weave baskets is almost gone."

And normal lives is what Kfar Tikva residents have. They are free to come and go as they please, to see a movie or do some shopping in Haifa or just to stroll along the beach. They get up in the morning when they like and some even make their own breakfast, but they must be ready for work at 8 o'clock. "They stick to the rules," Pencovici smiled. "They also fix their own bedtime hours: there's no 'lights out' call."

Three of the young people sit on the village's absorption committee — whose criteria on prospective members they changed completely, said Pencovici.

"When it was done by the administration alone, we used to ask questions such as can he wash himself, dress alone, communicate feelings in any way. Now they want to know if the candidate can dance, can play a musical instrument, is good at sports..."

They have their own culture committee, which chooses books for the library, films to be shown and so forth.

THE STORY of Kfar Tikva started almost 28 years ago with one man, Dr. Siegfried Hirsch, a German-born physician turned farming expert. Hirsch had married a women with a 15-year-old daughter who was slightly retarded. He bought them a lovely house on Mount Carmel, but the girl wasn't happy. "You forgot to provide me with an occupation and friends. A nice house is good — but it isn't enough," she told the surprised doctor.

"So I started combing the country for a suitable place," recalled Hirsch, now, a sprightly octogenarian. "I found nothing. All the organizations were concerned only with extreme cases of mental handicap, with people who were bedridden or with children. There were plenty of schools for handicapped children, but once they grew up, they were on their own. Especially the slightly retarded for whom the only institutions were mental homes." Hirsch, an executive of Rassco when it was still setting up settlements for the Jewish Agency (kibbutz Beit Alfa, moshav Regba, Shavei Zion and Kfar Shmaryahu are some of the places he helped to establish) heard of a small kibbutz named Or Haner, near Kiryat Tivon, which had been abandoned to squirrels and Beduin herds of sheep and goats.

"It looked awful, the houses were in ruins, weeds were growing everywhere. But I was sure it would suit our purposes," said Hirsch. The Agency quickly agreed to let him have the land and the buildings, provided he paid off the IL500,000 debt the kibbutz had left. "I said I'd take it, although it seemed sheer

madness. Can you imagine, owing half a million lirot back in 1954? And I was alone, no rich patrons to help me."

After months of negotiation, he managed to get the sum cut down to about a tenth. Rassco underwrote the debt, which the non-profit organization established by Hirsch and a group of doctors, psychlogists and well-wishers, undertook to repay gradually.

A German religious society, the *Christlicher Hilfsbund*, which maintains a rest home at Nahariya for victims of the Nazis learned of the project and undertook to send volunteers, equipment and money to help rebuilt the village.

IT TOOK about three years to get Kfar Tikva into shape. The residents were the 20-odd former inmates of a small institution in neighbouring Kiryat Tivon. Today, it has some 20 houses, a modern dining hall, club rooms, a swimming pool, sports grounds, a gym, classrooms, an infirmary, 10 workshops for teaching various trades, a swimming pool and sports grounds. A centre for building and agriculture training is to be opened within a few weeks but not before some of the veteran residents move into the bright stucco cottages that have been built for them.

During the past seven years, Kfar Tikva has changed a great deal, in no small measure because of Arye Pencovici's revolutionary *weltanschauung*.

"To give an example: for years, the village had been having at least three or four escapes a month — which was considered a very good rate. But I thought, why should people run away if they feel happy? Maybe because they don't like the closed gates and fencing. So we removed them."

At first the number of escapes increased, but gradually it stopped. "It must be three or four years since anyone ran away from here," he said. "On the contrary: they feel the worst thing that can happen to them is to be forced to leave Kfar Tikva."

The most drastic change of all, however, concerned the young men and women's sexual lives. There has always been "some kind of a taboo" on talking about mentally retarded people — even if only slightly retarded — having sex, said Pencovici, "but if we wanted them to lead normal lives we could not keep sex out of it." So psychologists and social workers started opening the minds of Kfar residents to the subject, encouraging them to ask questions and providing the right answers. According to Pencovici, the experiment was a success. There are some 20 couples in the village today who go steady, holding hands at the movies and dancing all night at parties. Three of them, as I've already mentioned, even live together.

IS THERE ANYTHING missing in Kfar Tikva, I asked, and the answer came promptly: money. The maximum number that can be accommodated in the present premises is 110, but there are many, many others waiting to be admitted, said Pencovici.

"We have no funds to set up more facilities here, or to start a new Kfar Tikva somewhere else. I only wish somebody would take up the challenge and get his own Kfar Tikva going. It would help a lot of people."

At present, he explained, admission takes place through the Social Affairs Ministry or the kibbutzim. The ministry is responsible for maintenance, but parents are required to pay a monthly "support" fee. The idea, however, is to train all the residents in some type of work so that soon, they will be able to support themselves. Judging by the way Kfar Tikva looks now, that *won't take long*.

"All the time I had at the back of mind a touching story I heard about Charles de Gaulle," Dr. Hirsch said. "He also had a mentally retarded daughter and when she died, he is said to have said at her graveside, 'This is the first time she has been treated like others.' I thought that something had to be done so that those people could live, and not first die, like us.

A summer of soldiering

By JUDY SIEGEL/Jerusalem Post Reporter

BESIDES THE LACK of meat on the menu, the only complaint to be heard among 45 English-speaking Diaspora youth who took part in a new, month-long army-training programme recently was that it wasn't rigorous enough.

Most American Jews aged 18 to 26 either wouldn't be interested in spending a summer learning to shoot, marching 17 kilometres with stretchers and doing guard duty or else they are too soft to endure such an experience, says one who did — 20-year-old Harry (Zvi) Dublinsky, of Queens, New York.

But Harry wished it had been tougher. "We had all been mentally prepared for a much harder programme," he says. "We would have liked even more military exercises."

The programme, initiated with the full support of Israel Defence Forces Chief of Staff Rav-Aluf Rafael Eitan and organized by Gadna, has a double aim.

"There are many young Jews abroad, especially from Zionist youth movements, who have no concrete plans as yet to come on aliya, but who are looking for some way to contribute to Israel," says Meir Indor, the initiator of the idea. Indor, who was a Gush Emunim activist, is now devoting all his time to the programme, which is supported by the World Zionist Organization's aliya department.

The youths are attracted by the idea that in a case of national emergency in Israel, they will be allowed to come and do guard duty here, taking the place of Israelis who are needed for more dangerous military tasks.

ADMITTEDLY, while Indor hopes that thousands of young people will take part in the programme, the actual numbers of volunteers would be insignificant to Israel's security. Thus, the second aim is to strengthen their ties with Israel and induce them to come on aliya.

The WZO did not have to fly the volunteers in. All of them were already in the country, studying in yeshivot or taking part in tours. They learned about the new programme from flyers in such places as a kosher pizza joint in Jerusalem frequented by Americans.

Those who took part — coming from North America, South Africa, Britain, Australia, and even France, Brazil and Argentina — are not gung-ho Jewish Defence League types, says Dublinsky. Since the volunteers are not serving in a regular foreign army, there is no trouble with American laws.

The programme included field exercises, guard duty, tours of the country for a week, and work in the border areas of the Jordan Rift and in the north: "We saw for ourselves what the country's security problems really are," says Dublinsky.

THE VOLUNTEERS learned to read a topographical map and to shoot, assemble and dismantle an Uzi sub-machinegun and an M16 rifle. Many religious counsellors were on hand, and a rabbi gave lectures on religion and the army.

Despite the fact that it was "too easy," Dublinsky thinks that the experience was "very good preparation for army service." In fact, he estimates that a good majority of the young men who took part in the programme are planning aliya within the next few years.

While it is conceivable that their parents abroad were worried about the training, Dublinsky says it was not dangerous, and that he didn't supply his parents with many details so that they wouldn't exaggerate the dangers.

INDOR WOULD LIKE to include young women in the programme as well, but he realizes that it wouldn't have much appeal among religious girls, and appealing to candidates on the basis of serving here during national emergencies would not be fruitful. But some unspoiled young American Jewish women might like to try a modified training programme, he suggests.

As for the IDF, the chief of staff has been so enthusiastic about the educational and Zionist aspects that he offered to send a whole plane over to the U.S. to bring volunteers, if it was needed. He ensured that Gadna covered all training expenses. According to Indor, the programme will become an annual event.

AMERICAN ISRAEL BANK LTD.

CONDENSED BALANCE SHEET AS AT JUNE 30, 1981 (unaudited)

(in thousand Sheqel)

(audited) December 31, 1980		June 30, 1981	June 30, 1980
16,480	Capital, Reserves and Surplus	22,593	11,172
28,500	Convertible Capital Notes	28,500	16,500
2,485,294	Deposits	3,857,942	1,391,121
322,936	Deposits for Loan Purposes	429,829	224,863
10,481	Other Accounts	19,368	7,575
82,591	Acceptances, Documentary Credits and Guarantees	115,510	59,221
2,946,282		4,473,742	1,710,452

(audited) December 31, 1980		June 30, 1981	June 30, 1980
1,244,646	Cash, Bank of Israel and Banks	1,900,886	761,360
376,068	Securities	790,103	229,982
44,598	Loans to Israel Government	66,763	27,964
847,161	Loans and Notes Discounted	1,134,073	388,862
322,748	Loans from Deposits for Loan Purposes	429,322	224,886
11,129	Other Accounts	12,555	5,648
17,341	Bank Premises, Equipment and Other Property	24,530	12,529
82,591	Customers Liabilities for Acceptances, Documentary Credits and Guarantees	115,510	59,221
2,946,282		4,473,742	1,710,452

CONDENSED STATEMENT OF PROFIT AND LOSS FOR HALF YEAR ENDING JUNE 30, 1981 (unaudited)

(in thousand Sheqel)

	January 1, 1981 till June 30, 1981	January 1, 1980 till June 30, 1980
Operating Profit before Taxes	11,713	8,230
Provision for Taxes on Operating Profit	5,600	5,2[illegible]
Net Profit	6,113	3,[illegible]

THE JERUSALEM POST

CLASSIFIED ADVERTISEMENTS

In cooperation with Haluah He'adif of MA'ARIV and DAVAR

All classified advertisements for Friday submitted to Haluah He adif by the Wednesday evening preceding publication appear in this section

הלוח העדיף־לוח מעריב

כל מודעה· מתפרסמת ב מעריב ודבר

هكذا من الأصل

Flats

Mortgage

Loans at preferential terms for eligibles, at Mishkan, Hapoalim Mortgages Bank, Tel Aviv, 2 Ibn Gvirol, 03-258244.

Eligibles, at Atzmaut Bank you'll have extra rights, continuous banking service from 08.00-18.00, free counselling in your home throughout the country, also supplementary loans. Call Atzmaut Bank, 03-292776.

Contractors

Luxurious 5 rooms; roof flats. 52 Burla. 03-441111.

S.A.P. builds, Holon, 35 Rehov Eilat, luxurious 4 room flats, 125sq.m., for details: 64 Rehov Sokolow, 848447.

S.A.P. builds, Kfar Sava, Rehov Tel Hai, star buildings: luxurious 4 room flats, penthouse flats, for details: 64 Rehov Sokolow, Holon. Tel. 03-848447. Kfar Sava, Maoz Hasharon, 87 Rehov Weizmann. Tel. 052-26008.

Upon flat purchasing, insist the contractor states Nehushtan lifts in contract, the safest and most reliable.

All kinds of flats. Yerid Hadirot, 16.9-20.9, afternoons, evenings, Israeli Construction Centre, 40 Rehov Hauniversita, Ramat Aviv, Tel Aviv.

Kerel offers regular and roof flats. Herzliya, 3½-4 rooms; Ramat Hasharon, 4-4½ regular and roof + room on roof. Office 30 Rehov Ibn Gabirol, 08.30-17.00. Tel. 257455.

Come and see, Gan flats have no competitors, various sized flats, in Petah Tikva's best districts, Gan's famous quality, we'll help you sell your old flat. 20 Rehov Haim Ozer, Petah Tikva.

Freiman Construction builds flats, 4, Herzliya. 62 Sokolow, Herzliya. 052-85385.

Upon purchasing flat, Nehushtan lifts in contract insure top construction quality. If otherwise stated, insist upon Nehushtan lifts, the safest and most reliable.

Herzliya Hatzeira, Ramat Hasharon, Kerel builds cottages, office, 30 Rehov Ibn Gabirol, Tel Aviv, 08.30-17.00. 257455.

Luxurious cottage, Ramat Ilan, Gad. 173 Dizengoff, Tel Aviv. Tel. 240128.

Opposite Hayarkon Park, building under construction, 5 room luxury flats, very exclusive, perfect finish, conventional Itong construction. Ganei Mishan Ltd. 03-491917.

Ramat Hasharon, 5 room corner cottage + basement, 240,000. 471728.

West Ramat Hasharon, excellent location, 4 rooms on 450sq.m., best offer over $180,000. 052-72856, Saturday and evenings; 052-78225, days.

This advertisement stands for new, spacious 3-4-5 room flats in Givat Savyon, the young neighbourhood which has already turned into a legend of quality living. Call Africa Israel Investments Ltd. (the company that built Savyon) and we'll gladly show you your flat at location closest to Savyon. Tel. 03-650281, 03-751540.

Ramat Hasharon, Rehov Ben Shalom, entrance from Rehov Ussishkin, luxurious 6 room cottages, basement, Zitrin Notkewitz, 28 Heh B'Iyar, Kikar Hamedina. Tel. 03-251329. 11.00-13.00, 17.00-19.00.

Gan Nahum project, Rishon Lezion, shop sale has begun, in neighbourhood commercial centre, populated area. Dunitz Lempel, 31 Sokolow, Rishon Lezion. 03-948620.

Africa Israel Investments Ltd. is building Savyonei Aviv, in Ramat Aviv Gimmel's highest location, 5 room flats, 145sq.m. Tel. 03-751540, 03-650281; 03-650437, after work, Shabbat.

Really large star flat, Tzameret Aviv, call Israel Africa Investments Ltd., the company that built Savyon. Tel. 03-650281; S.A.P. Ltd., 03-858848, ask about the prestigious project being built in Ramat Aviv.

Savyon, 2 family cottage, 4 bedrooms, 2 storeys, ½ dunam land. Africa Israel Investments Ltd. (the company that built Savyon). Tel. 03-650281, 03-751540.

Kfar Sava, 4-5 room flats, penthouse flat. 03-658144.

Raanana, new projects, 3,4,4½, 5 rooms, various areas, easy payment terms, 300,000 mortgage. Star, 052-22148.

Rishon Lezion, for religious, cottages, 4½ rooms, quiet, green area. Mishab, 03-658144.

Herzliya Hatzeira, luxurious cottages + basements, from $145,000 inclusive. Herzliya, 2-family, from $125,000 inclusive, large mortgages. Star, 052-81085.

Herzliya, Reiman offers: 4-5 in luxurious 6-tenant building. 052-86283.

Holon, 11 Rehov Uziel, luxurious flats, 4½ rooms, details at our office: D. Danny, 2 Rehov Weizmann. 881875.

Urieli Naor is building in most beautiful places in Herzliya, Rehov Harav Kook, 4 room flats, roof flats; Herzliya Hatzeira, cottage flat in condominium, terraced houses; Raanana, flats, 4,4½,5 rooms. 052-88297, office hours.

Campaign, 2 flats for sale: Holon, 10 Rehov Hagra, 4 rooms, roof; 3 rooms, roof, reasonable prices, easy terms. Apply to contractor, Lenny Porat, 67 Sderot Haatzmaut, Bat Yam.

Herzliya, under construction, 3 room flats, from $48,000; 4, from $56,000; roof flats. Bargain, 4 + roof, luxurious, available in 3 months, large mortgages. Star. 052-81085.

Petah Tikva, for religious, flats, 3-4 rooms. Mishab, 03-658144.

Rauchwerger offers: Hod Hasharon, centre, 4, 4½ + roof, penthouse under construction. 052-88365.

Raanana, flats, 4, 4½, 5 rooms. Mishab. 03-658144.

Meital Construction Company is building 3-4 room flats in Holon, Rehov David Yosef Hanassi. Details: at our office, 85 Rehov Bar Ilan, Bat Yam, Sunday-Wednesday, 07.30-16.30. Tel. 879995.

Petah Tikva, 18-22 Rehov Rothschild, sale beginning, prestigious project, four 8 storey buildings, luxurious 4 room flats. Details: Aviv Building Contracting Company, 112 Rehov Hayarkon, Tel Aviv. 298733.

A.M. Medina offers: Raanana, 4, 4½, 5 and flats + developed roof: Kfar Saba, 5 and cottage-penthouse flats, immediate or delayed occupancy 052-22536.

Villas & Houses

7 furnished rooms + garden to let, Shdema near Asceret. 055-91075, evenings.

For sale, Ashkelon, bargain, new cottage, 220sq.m., overlooking sea 03-707115

Ramat Gan, luxurious 4-bedroom cottage for sale, 2 lounges, tiled roof. $250,000 Tel 720562, 798359.

Holon, for sale, 3½ rooms, spacious + ½ dunam 806153

Rehovot, Shaarayim, 2 rooms, ½ dunam, $90,000. Tel. 054-55930, 054-54147.

Ramat Chen, near Kfar Hamaccabia, 2-storey villa, 7 rooms, on ½ dunam, $270,000. Tel. 217665.

Zichron Yaacov, new villa for sale, breathtaking view, $210,000 063-99298, Friday evenings, all day Saturday.

Bat Yam, opposite Marina Hotel, cottage flat for sale, 4 rooms, double conveniences, lift, wonderful view, condominium. Ashkenazi, 781091; home, 596043.

Ramat Hasharon, luxury house, 2-family, west side, $300,000. National, 03-482058, 03-481255.

Immediate, Shikun Dan, 8-room cottage, airconditioners, luxurious 03-319230.

Savyon, 4, unfurnished, salon, phone, long term. 03-752321.

Raanana, luxurious cottages, from $130,000, without V.A.T., including development, available within 10 months. 03-446414, evenings.

Holon, luxurious 5-room penthouse for sale, $180,000 Tel. 03-849530.

Savyon, wonderful villa with swimming pool for sale, on 5 dunams. Villas on 5 dunams, various sizes, from $450,000, terraced, large villas on 1½ dunams from $325,000, villas, flats, various sizes, Savyon area, A. De Buton. 754810, 756017.

Rishon Lezion, villa area, for sale, flat, 3½, 2-family. 992619.

Ramat Hasharon, near Givat Halaguna, 2-family cottages under construction, 4 bedrooms, workroom, basement, tiled roof + room. Shevah, 484161.

Ramat Hasharon, Morasha, corner house, on 600sq.m. 43 Modiin, from 18.00.

Shikun Dan, furnished, airconditioned villa, phone. Tel. 03-471663, 479488.

Herzliya Pituah, villa for sale, ½ dunam, 2 bedrooms, living rooms, garage. 052-70978.

Villas & Houses

For sale, 3 dunams including house, 2 dunam orchard, moshav near Pardes Hanna. 063-70594.

For immediate rent, Herzliya Pituah, 8 room villa, phone, 5 levels; plot for villa, for sale, Herzliya. 03-441958.

Savyon, magnificent 7 room villa, huge well-kept garden, for serious. 295308, not Shabbat.

Zichron Yaacov, villa, fascinating view, 3 bedrooms, option for finishing 2 additional rooms, modern oakwood kitchen, 2 bathrooms, garage, study under roof, dunam land, 3 levels. 063-90629, Friday, Saturday; 03-972847, daily.

Interested in selling house, prestigious district, Los Angeles, $400,000, or exchange for similar house, centre or southern Israel. Tel. U.S. number: 213-472-6519.

Savyon, 2 family cottage, 4 bedrooms, 2 storeys on ½ dunam land. Africa Israel Investments Ltd. (the company that built Savyon). 03-650281, 03-751540.

Near Shikun Dan, 4 room villa to let, double conveniences. 728963.

Givat Savyon, immediate, new cottage, unfurnished, no phone. 756919.

Rishon Lezion, luxurious cottages. Office: 59 Herzl, Rishon Lezion. 991278.

Givatayim, 5 in 2-storey, separate entrance, garden, wonderful, 115,000. 03-319110.

For serious, luxurious cottage, sea view, Barnea, Ashkelon. 03-478908.

Raanana, new cottage, 6 rooms, furnished, airconditioner. 052-25740.

Kfar Maas, villa, 5 rooms, furnished, 12 months. 905783.

Invitation to open-house at 18 Rehov Semadar, Savyon. Anglo-Saxon invites you, Shabbat 12.9.81, 10.00-14.00, to see: Modern, spacious villa, 6 rooms on 1½ dunams, $320,000 + 1½ dunams adjacent plot, $180,000. Possible to see other properties also! 03-771335.

Ramat Hasharon, Neve Ron, house, 5 rooms, $165,000. Tel. 055-38411.

Zahala, 4-room house + storeroom, phone, garden. 052-72952.

Shikun Dan, luxurious cottage, for serious! $230,000. Tel. 03-257762, work.

4 rooms, garden, opposite Hayarkon Park, bargain. 03-478742.

Rauchwerger offers: Herzliya, central, quiet, 5-6 + basement, 3-storey, finishing stages and beginning construction. 052-88365.

Parcellation, half-dunam + 3 rooms, corner, high. 052-51592, 03-656716.

Ramat Hasharon, Neve Rassco, 3½ bedrooms, lounge, extras, available immediately. 03-613458.

Hod Hasharon, 79 Derech Hasharon (6456-42), 1177sq.m. + house available for sale-rental-construction. 03-427134.

Kiryat Matalon, sale, 3½ room villa, on half-dunam + preparation for extra two rooms, 926054.

Kiryat Ono, Rehov Dov Hoz (opposite Savyon Garage), 2 semi-detached cottages left, available immediately, others available within year. Details on site.

Givatayim, rental, luxurious villa, fully furnished, airconditioning, 2 phones, 200sq.m. building, 1,300m. garden, $850 monthly. 03-478815, evenings.

On hill, overlooking sea, Zichron Yaacov, selection of luxurious cottages, special planning, 5 rooms + access to tiled roof, various finishing stages. Office: 052-78540; evenings, 03-490935.

Kiryat Ono and Krinitzi, cottages from $170,000. Diyur, A. De Bouton, 754810, 756017.

Herzliya Hatzeira, luxurious cottage, phone, roof, monthly rental. Magen, 052-50336, 03-471699.

1) Zichron Yaacov, last villa, stage 2, available immediately. 2) Semi-detached cottage + 400 land. 063-90083.

Ramat Aviv Gimmel, 4 levels, quiet, $260,000. Tel. 428670

Sale, Afeka, small house, 80sq.m. construction, half dunam, $220,000. Tel. 418819.

Rental, Ramat Chen, 5 room cottage, unfurnished, until 31.7.82. Tel. 052-91022.

Flat Exchanges

North Tel Aviv, 2 unfurnished, phone, airconditioner, in exchange for similar, similar district, Jerusalem 02-630745, 03-263320

Our clients require flats, sale/rent. T D M. Realty, 446483.

Hometel Israel Tourism Services Ltd requires spacious flats for tour. 3, 3, 4, 5 rooms, Ramat Gan, Tel Aviv, one to four month periods, excellent conditions. Tel. 289503: (turn), 738111, subscriber 8202.

Tel Aviv-Yaffo

Flat Exchanges

Interested in exchanging ground floor flat in Arlosoroff, for similar flat in Weizmann, near Tchilov. 245552.

Flats for Sale

All flats at Flat Fair! 16.9-20.9, afternoons and evenings, at Israel Building Centre, 40 Rehov Hauniversita, Ramat Aviv, Tel Aviv.

1—1½ ROOMS

North. 1½ room flat, phone, 3rd floor. 03-449031, 15.00-17.00.

Sderot Chen, Haneviim, 15sq.m., room, basement, conveniences, shower, phone, $16,000. 052-88675, 03-227391.

North, studio flat, closed balcony, 1st floor, on pillars, luxurious. Friday 04-223910, Saturday, 03-280737.

2—2½ ROOMS

North Tel Aviv, 2½ furnished + electrical appliances, 4th floor, phone, lift. 053-33893, from 10.00

Bargain, Bavli, 2 + extras, beautiful. $60,000. 03-210777.

North, 2½, ground floor, 75sq.m., airconditioner, cupboards, phone. Tel 03-451467

2, frontal, large balcony, quiet, Dizengoff area, ground, high, 58,000. Tel. 03-236555.

2, for serious only, Emek Habracha, $52,000. Tel. 03-904812.

North, opposite sea, lovely 2½, first floor, on pillars, central, quiet, $70,000. 052-85149, evenings 03-459961.

Near Dizengoff, 2½, ground floor, residence/doctor/office. 03-225429.

Tel Aviv, Derech Hashalom, 2½, immediate, $35,000. 742542, not Shabbat.

Manet, 2½, phone, ground floor. 03-268574, 03-774718, not Shabbat.

Habimah, 2 large rooms + dinette, balconies, fully furnished, on pillars. 246322, not Shabbat.

North, near sea, 2½ large, 1st floor, frontal. 03-447494.

Bloch, 2½ + dinette, rear, hall, well-arranged, improved. 243535.

2, 58 Rehov Basel, Tel Aviv, $50,000. 243370.

2½ + extras, well-arranged, flexible vacancy, possibly keymoney. 03-288962.

2½ room flat, solar boiler, 4th floor, Rehov Hatayassim. 393611.

3—3½ ROOMS

3 spacious, quiet street near Habimah. 284271, from 14.30.

3½ wonderful, 1st floor, suitable for doctor, 59 Gordon. 03-247493.

South Zahala, 3 + dinette, well-kept, additions, 46,000. Tel. 442990.

Tel Aviv, 3 + dinette, American kitchen. 395225, from 16.00.

North, Ben Yehuda, 3 + hall, well lit, on roof, rear. 03-457173.

Gordon area, 3 spacious, 2nd floor, 3 balconies, phone, immediate, 97,000. 246110.

Flat for sale, 2 + adjacent office, ground floor. Tel 03-288717.

Rehov Basel, 3 rooms, 84sq.m., unique. 02-818616.

Mahanayim(ORT), 3½, well-arranged, first floor, on pillars, 55,000. 393476.

Quiet North, 3 spacious, 3rd floor, bargain. 454086, 748172.

3 rooms + yard, well-arranged, after renovation, wallpapered. 333898.

Kikar Hamedina area, 3 spacious rooms, Sharett, $100,000. 03-470931.

Ramat Aviv, 3½, improvements, airconditioner, near university. 03-419629, 04-935734.

Ramat Aviv, near Naveh, 3 rooms + dinette, well-arranged, improvements, fitted cupboards. 413283.

Naveh Avivim, 3, 4th floor, immediate occupancy. 399001, 744412.

Ramat Aviv, near Naveh Avivim, 3 + dinette, on pillars, 80,000. 426407, 654916.

Ganei Zahala, must sell, 3, ground floor, building permit. 03-491259.

Ramat Aviv, 3½, + dinette, extras, quiet, flexible vacancy. 428769.

Sderot Motzkin, 3 charming, spacious, $98,000, no agents. 442107.

3 large, facing Gan Meir, Orient Ltd. 736790.

Ramat Aviv Gimmel, 3, extras, $65,000. Isco. 656161.

North Tel Aviv, quiet area, 3 large rooms, $70,000. Isco, 656161.

Naveh Avivim, 3 rooms, one-time bargain, Isco. 656161.

Ben Yehuda-Bograshov, 3 + dinette, all purpose. 236214, 06.00-13.00.

Opposite Naveh Avivim, 3 + roof, lift, bargain, $107,000; Sderot Nordau, 3, 2nd floor, lift, $82,000. Tel. 263063.

Urgent! Dafna, 3, cupboards, phone, frontal. 03-457962, Petel.

Spinoza, 3, as new, 3rd floor, lift, heating, $105,000. 221268.

Afeka, 3 + dining room, 95sq.m., double conveniences, heating, parking, 1st floor, possibly furnished. 423812.

North! Beeri, 3, well-arranged, lift, heating, parking. Max and Spector. 269841, 217315.

3 large, luxurious, furnished + 2 kitchens, Jerusalem stone fireplace, gas heating. Sderot Nordau, near Dizengoff, entire building front on pillars, $150,000. 230471, Saturday, 10.00-20.00; Tuesday, 19.00-22.00.

Zahala South, immediate, 2nd floor, 3 + dinette, fully furnished. 410981.

Anglo-Saxon offers, under construction. Rehov Zlotopolski, 3, all amenities, convenient terms, Anglo-Saxon. 286181.

Bavli, 3, frontal, quiet, lift, airconditioner, fitted cupboard, $79,000. 613555, from 09.00-14.00, 16.30-18.30.

Bavli, 3 well arranged rooms, 4th floor, $65,000. 448555.

Bargain, Ramat Aviv, 3 + dinette, well kept, corner, 65,000, 410763.

Immediate, Neot Afeka Bet, facing Bnei Efraim, 4, heating, parking. Tel. 052-91724, work.

Maoz Aviv, 3, 1st floor, 97sq.m., 70,000 only, Kedmi-Diur, 423077.

Tel Aviv, Givatayim, 3 + dinette, 2nd floor, spacious. 268247, not Shabbat.

4 ROOMS & MORE

Quiet North, in 2-flat house, 4 rooms, complete floor, 130sq.m., on pillars, heating, parking, cupboards. $165,000. 03-457085

Opposite Hayarkon Park, Rubinstein buildings, new flats, 5 rooms, double conveniences, bargain price, urgently need cash 03-744271, 057-87559.

Ramat Aviv Gimmel, 5 rooms, 123sq.m., beautiful, corner, 2 baths, 2 conveniences, walk-in closet, fitted cupboards, storeroom, parking, additions. $135,000 Tel. 425642.

Bargain, David Towers, 130sq.m. $175,000. Sderot Chen, luxurious, 200sq.m.; Lassin, wonderful penthouse, Level 4½, quiet Jerry's, 248731.

Naveh Avivim, 4-5, pretty, good terms. Jerry's, 248731.

Ramat Aviv, 5 rooms + work corner. 412519

Hadar Weizmann, foreign resident is selling 4-5 room flats, exclusive investments, bargain. 03-414082.

Naveh Avivim, for serious, 5, well-arranged, quiet, airconditioners, 8th floor 410380.

Sutin, 4½, improvements, airconditioners, fitted cupboards, new Regba kitchen, 4th floor, $125,000. 244488.

On Sharett, 4, luxurious + lift; on Wissotsky, Beeri, Weizmann, Mossinson, Habima, etc. Petel, 03-450270.

Ramat Aviv, luxury penthouse, 330sq.m., exceptional price. Isco, 656161.

Yad Eliyahu, 4, frontal, many additions, $67,000. Isco, 656161.

Naveh Avivim, large flat, 180sq.m., many improvements. Isco, 656161.

David Hamelech, 125sq.m., 4 large, double conveniences, lift, heating. Tel. 262342.

The most peaceful, beautiful, prestigious area of Tel Aviv, Rehov Fivel, 4½, heating, parking, lift. 03-257495.

Habima, under construction, 4 luxurious rooms, $110,000. Tel. 04-255863.

New building, centre Rehov Ben Yehuda, 4 room flat for sale, tiled roof, 2 baths, 3 conveniences. 226150, 882408.

Neve Sharett, 4, phone, $155. 02-817874.

Immediate, Ramat Aviv, Tagore, 4 spacious + cupboards, heating. 416551.

Derech Hanitzahon, 4 luxurious, American furniture, double conveniences, heating. 03-395961.

Those who built Savyon are now constructing Savyonei Aviv in Ramat Aviv Gimmel, superb 145sq.m flats, 4 division possibilities to chose from. Call today Africa Israel Investments Ltd. (the company that built Savyon). Tel. 03-751540, 03-650281, after work hours and Shabbat, 03-650437.

5 star flat in Tzameret Aviv. Call Africa Israel Investments Ltd. (the company that built Savyon). Tel. 03-650281, or S.A.F. Ltd., 03-858848, and inquire about the new star flats now being constructed in Ramat Aviv.

Ramat Zahala, choice of flats, 4, split-level, beautiful, only $115,000; 4, roof, fully luxurious, more. Ninveh. 418490, 411707.

Shikun Dan, 5, 4th floor, lift, heating, phone, parking, $120,000. Tel. 053-92635, not Shabbat.

Quiet north, 5-room house + basement, 240sq.m. built, Anglo-Saxon, 286181.

Kikar Hamedina, luxury penthouse, occupancy-two months, all improvements, exclusive, Anglo-Saxon. 286181.

Bargain, Ramat Aviv, 4, well-arranged, quiet, Avivim. 425042 417567.

Near Tel Aviv University area, 4½ rooms, $150,000. Tel. 03-417035.

Sderot Chen, 4 (3), 3rd floor, antique furnishing, double conveniences, 03-230304.

Unrepeatable, Shikun Bavli, luxurious flat, 4½ rooms, double conveniences, central heating and cooling, adjacent parking, lift extras, for serious. 03-765280.

Flats for rent

Levinski, sale-rent, 2 large, beautiful, tabu. 396467.

Kiryat Shalom, 2 rooms, hall, furnished, good condition. 881558.

Immediate, 3, large lounge, phone, on pillars, end Soutine, no agents. 235363.

Afeka Bet, penthouse, 6. 259546, home: 622129, work.

Rent-sale, Hadar, Weizmann, 5 rooms, airconditioning, parking. 03-338335.

Bavli, 3½ partially furnished, phone, $260. 03-416854.

North, luxury, new, 3 + lounge, double conveniences, walk-in closets, central airconditioning and heating. Tel. 264475.

Ganei Zahala, 3 rooms, phone, cupboard, $180. Tel. 052-52485.

North, frontal, 2 + lounge, coloured bathroom, lift. 223401.

For couple! North, 3, phone, airconditioner, partially furnished, $315. Tel 246355.

Ramat Aviv, 5 room flats, long term, from $500. Tel. 443980, 442417.

Near Plaza Hotel, 2 room flat, no phone. 411239.

Near Dizengoff Square, 2, ground floor, phone, $200. Tel. 440356.

North, 2 + hall, partially furnished, quiet, phone. Tel. 473770.

Jaffa Daled, 3½, partially furnished, $150, possible monthly. 825012, after 17.00.

Luxurious 3, North, Yehoash, phone, $300. 03-254555.

New luxury flat, 3 + living room, 2 baths, partially, newly furnished, near Hilton, suitable for diplomats. 052-78753, between 07.00-09.00, 17.00-19.00.

Tochnit Lamed, 5, phone, view, luxury building. 03-413842.

Centre, unfurnished 3, no phone, 250. Express, 285847.

Express Agency at your service for letting furnished/unfurnished flats. 285847.

Jabotinsky, 2, phone, 1st floor, long term possible. 240873.

Yad Eliahu, 1½, 1st floor, on pillars, for married couple. 03-335857, weekdays.

Naveh Avivim, luxurious, 5, phone. Orient Ltd., 736790.

Monthly rental, 3 rooms, phone, 3rd floor, $250. 03-280674.

Afeka, 4, luxurious, phone, lift, heating, unfurnished. 02-284240.

Ramat Aviv Gimmel, 3, phone, beautiful, 8th floor, view, Nineveh. 418490, 411707.

Habima area, 1½, all conveniences, airconditioner, phone. 03-285094.

Emek Bracha, 3, airconditioners, phone, additions. 218804.

Yaffo, 4, unfurnished. $110. 03-803832.

Neot Afeka, 3, unfurnished, cupboards, phone, $200 + guarantors. 03-479065, 785979, 470096.

To let, southern Zahala, 4 rooms, unfurnished, 03-473475.

Tochnit Lamed, 4 rooms, double conveniences, phone, heating. 051-24758, 30866.

2 + phone, (furniture if required), possible for office. 03-288962.

Dizengoff, room + phone, for residence-office, $200. 245552.

Naveh Avivim, 5 spacious, phone, immediate. Avivim. 425042, 417567.

Ramat Aviv, immediate, 3, near University, unfurnished. 410150.

Ramat Aviv, 3 spacious rooms, dinette, phone. Tel. 412911.

Tochnit Lamed, 3 + phone, solar boiler, for year. 799608.

Keymoney

Studio flat, good area, 3rd floor. 231474, evenings, from 20.00.

Neve Shaanan, 2 + balconies, hall, not for residence!! 03-335952, from 17.00

Furnished Flats

North, furnished flat, 4, phone, lift. 03-228740.

Tel Aviv, centre, 3, fully furnished, airconditioner, phone, well-arranged 03-451458.

Dan Hos, 3 + phone, 2nd floor, long term 03-452985.

Yad Eliyahu, 2½ furnished rooms, rental, no phone. 395187.

North, studio flat, wonderful, phone, airconditioner. 03-228367, evenings.

Monthly rental, 3½, luxuriously furnished, phone, North. 052-72273.

We have a selection of furnished flats at reasonable prices. Amit, 442376.

Lounge + 2½, phone, immediate occupancy, Habima vicinity. 03-236662.

Near Kikar Hamedina, 4 luxurious + phone. $550 224812.

North, 2½, hall, phone. 02-637527, 03-231458.

Immediate, North, luxurious studio flat for tourist, phone. 254741.

3, phone, central, near Mograbi Cinema, 03-810184, evenings.

North, 3½ large, additions, phone, immediate, 03-484866, not Shabbat.

Religious graduate seeks immediate flatmate for 3, phone, $100. Tel. 03-394653.

Ramat Aviv, immediate, 3, furnished, phone, parking, 275. 052-22441.

Yad Eliahu, flatmate(f) for furnished flat, phone, $90. 397983.

Ramat Hahayal, 2½ in 2-family, furnished, phone. 444221, 479465.

Near Kikar Hamedina, 3 + phone, $300 03-443210.

Flatmate for 2 room flat, phone, immediate. 265958, 244797.

Dizengoff vicinity, 4 months only, 3 rooms, phone, parking, $300 monthly. 308988.

North, flatmate for 3, part-time preferably. 110. 03-457383, 03-243197.

North, 1½, phone, IS2,600, 3 in advance. 03-459819.

Luxurious special flats, 2-3 rooms. 444462, Barnoy.

North, 1½, furnished, phone, 4 months, $175. 261870.

North, 2½ large, fully furnished, for couple, 250. 03-440891.

North, 3½, fully furnished, phone, parking, airconditioner, heating, lift. 878947, not Shabbat.

Dizengoff, Arlosoroff, high parterre, 2 rooms, phone, airconditioner. 054-71606.

Ramat Aviv and vicinity, 3, fully furnished, phone, 250, Nineveh. 418490, 411707.

Ramat Aviv, flatmate required, furnished flat, suitable for embassy. 428540.

North, quiet area, 3, fully furnished, phone, lift, $360. 03-766235.

Ramat Aviv Gimmel, 3, phone, 2nd floor, 300. 269497, 428644.

Sderot Ben Gurion, furnished, on pillars, immediate. 03-245681, 13.00-16.00.

North, 3, phone, for couple, $270. 242034, 294037.

For tourists only, for several weeks, furnished flat + conveniences. 03-223556.

Tel Aviv, opposite Moriah, 2, $20 daily, or long term. 03-490640.

Neve Sharett, 3 furnished rooms, phone. 484201, after 16.00.

Tel Aviv, 2, 3rd floor, 6 months, no agents. 285467, not Shabbat.

Ramat Aviv, for cultured, charming small flat, unusual, phone garden, $180. 415537.

Ramat Gan, centre, 2, phone, 200. 735663, not Shabbat.

Flatmate for 2 rooms, Sderot Chen, 4 months, $82. 224656.

Monthly rental, Hadar Yosef, 1½, phone, airconditioner, $120. 459595, 237827.

2 large rooms, furnished, Mograbi, $140. 450155.

FURNISHED ROOMS

For tourists!!! North Tel Aviv, fully furnished room. Tel. 449844.

Room for woman in return for aiding disabled(f). Tel 237188, Saturday or evenings.

For tourists only, large furnished room, lift. Tel. 615641; 659573, evenings.

Ramat Aviv, lovely room, conveniences, kitchenette, separate entrance, in 2-family, for cultured. $120. 415537.

North, modest room for student(f). 445493, not afternoons.

Furnished room, conveniences, separate entrance. Tel. 03-424481.

Flats Wanted

Free! We'll let your flat to your satisfaction! Meida Dirot Ltd. 03-246242

Free service! For flat owners, rental/sale Amit. 442376.

Interested in purchasing 1½-room flat, phone, north, P.O.B. 259, Sderot.

Isralom seeks flats, houses and real estate for its clients in Israel and abroad. 03-226224, 03-236405.

Single(f) seeking quiet flat, North Tel Aviv, from November, penthouse or roof preferred. 03-246186, Mondays-Fridays, 08.00-16.00.

Diplomat seeks luxurious penthouse, north, rental, Garry Gerun, 249111.

Seeking luxurious 3 - 3½ rooms, north Tel Aviv. 263063.

Lawyer requires flat for rent-sale-keymoney. 03-293702, 03-288962.

Interested in buying 4-5 room flat, north Tel Aviv, Naveh Avivim, Ramat Aviv Gimmel. Tel. 03-428282, from Sunday.

Dutch diplomat seeks spacious penthouse flat including large balcony, 4 rooms, good condition, north Tel Aviv. Tel. 03-414978, Sunday, 10.00-12.00.

Holon-Bat Yam

Flats for Sale

All the flats at Flat Fair! 16.9-20.9, afternoons and evenings, Israel Building Centre, 40 Rehov Hauniversita, Ramat Aviv, Tel Aviv.

2—2½ ROOMS

Bat Yam, Hashmonaim, 2 spacious rooms, 4th floor, balconies. 447162.

Bat Yam, 2 + dinette, improvements, immediate vacancy. 596187. 851886.

2½ + dinette, 1st floor, flexible vacancy, $48,000. 03-425511, 03-863371.

Bat Yam, 2½ + dinette, airconditioner, solar boiler, cupboards. 862638.

Quiet Bat Yam centre, 2½ spacious, well-kept, Isco. 869330.

Holon centre, 2½ well arranged, $40,000, Isco. 869330.

For sale, 2½ large, frontal, view. 588481.

Holon, 2½ + ½, 3rd floor, lovely, immediate. 40 Jabotinsky. 03-858338.

Bat Yam, 2½, 1st floor, balconies, frontal, IS510,000. 03-582502, also Saturday.

Bat Yam, 2, dinette, well-arranged, 15-17 Eilat, Ramat Yosef, Lili Perez.

Bat Yam, Rehov Hahagana, 2½, frontal, parking, luxurious. 589494.

3—3½ ROOMS

Holon, 1½ rooms, American kitchen, IS600,000, Tel. 809275, afternoons

Holon, large 3 rooms + dinette, work corner, 1st floor, on pillars. 03-809248.

Bat-Yam centre, 3, furnished, $60,000. 873408, 658455.

Holon, 3, spacious, worth seeking. $60,000. Tel. 03-849436.

Loans, desirable terms, for those with rights, at Mishkan Bank Hapoalim for Mortgages. 2 Ibn Gabirol, Tel Aviv, Tel. 03-258244.

Neot Rahel, Rehov Kedoshei Kahir, 3 + ½, 5th floor, lift, all extras, $72,000. Tel. 850802.

Bat Yam, must sell, 3 + dinette, spacious, $20,000. 03-596316.

Ramat Hasharon, Neve Magen, 3 well-arranged, 3rd floor. 03-472329, between 14.00-18.00.

Prestigious area, 3½ luxurious rooms. 594334, not Shabbat.

Centre, frontal, 3½, corner, 120 sq.m., solar boiler. 862897.

Ramat Hanassi, 3½ special, 8th floor, 105sq.m., 3 exposures. 591088.

Holon, 3, 4th floor, 7 Hashomron, entrance through No.5, $48,000, Samuel.

Kiryat Sharett, 3, dinette, cupboards, American kitchen, phone, solar boiler, available immediately. 03-803454, Saturday only.

Kiryat Sharett, 3, 4th floor, solar boiler, walk-in cupboards; construction possible, $47,000. 806784.

Yazur, new neighbourhood, 3, dinette, carpets, airconditioning, wall cupboards. 246857, work.

Immediate! Bargain, Holon, 3, well-arranged, contents possible, due to divorce. 853445.

Neot Yehudit, 3 rooms, 3rd floor, lift, American kitchen, IS550,000. 057-38873, evenings 03-802719.

Bat Yam, Ramat Yosef, 3, extras, first floor, $32,000. 03-873885.

Ramat Hanassi, 3 + dinette, solar boiler, American kitchen. 03-592114.

Holon, 3, parking, 2nd floor, 3 exposures. 852480, 845455.

4 ROOMS & MORE

Bat Yam 4½, first floor, near Municipality, without agents. 03-596011.

Holon, 4, parking, 3rd floor, frontal, flexible occupancy. 03-853781.

Bat Yam, 4 large + additions, room on roof, roof, new, from foreign resident, immediate. 82 Herzl, flat 21, visit Shabbat, 15.00-18.00. Tel. 03-412256.

Bat Yam, Uziel area, 4 new, lift, parking, 3 exposures, quiet district, $76,000. Tel. 03-248568.

Neot Rahel, 4, 96sq.m., American kitchen extra, double conveniences, $60,000. 895055, 754753.

Holon, Neot Yehudit, 4 spacious, double conveniences. Tel. 803504.

Rehov Ginossar, 4 new, $58,000, Isco. 869330.

Campaign!! Kiryat Sharett, 4, 4½, starting at 750, 000, convenient terms. Dirot Topaz, 28 Rothschild, Bat Yam.

Bat Yam, Rehov Dugit, 4 room flat, split-level, roof, luxury. 586027, 451171.

Central-Holon, 4, parking, 130sq.m. 055-26444, Hazon.

Holon, 4 room flat, under construction. 03-459788.

Flats for rent

Bat Yam, 4 rooms, new flat, double conveniences. 860859.

Holon, 2½ new, quiet area, solar boiler, vacant. 03-267774.

Bat Yam, 3 lovely furnished rooms. Tel. 592168.

Kiryat Sharett, Holon, 4, phone, immediate, 2nd floor. 051-98907, 03-804577.

Kiryat Sharett, 3, 4th floor, lift, phone, partially furnished. 802459.

Bat Yam, 4 rooms, split level, phone, roof. 052-82045, 588208.

Bat Yam, 2½ rooms, solar heating, 2nd floor, frontal, immediate. 292622.

Rental, 3 room flat + hall, Bat Yam centre. 866840.

Bat Yam, 2½ rooms, phone, on pillars, $120. 849564.

Holon, 3 rooms, large, phone, quiet, central. 859876.

Holon, 95 Hahistadrut, 3 rooms. 800564.

Holon, 5, double conveniences, heating, phone, 250. 03-655559.

Furnished Flats

Holon centre, 2 rooms, hall. 847958, not Shabbat.

Required flatmate, 3 furnished rooms, phone, Bat Yam. 871752.

Dan Region

Flats for Sale

All kinds of flats at Yerid Hadirot, 16.9-20.9, afternoons and evenings at the Israel Construction Centre, 40 Rehov Hauniversita, Ramat Aviv, Tel Aviv.

1—1½ ROOMS

Ramat Gan centre, quiet, charming studio flat, front, closed balconies. 720781, not Shabbat.

Ramat Gan centre, for sale, studio flat, bathroom, kitchen, 03-588308.

Ramat Gan, ground floor, spacious studio flat. 739950, weekdays from 20.00.

2—2½ ROOMS

Ramat Gan, 2½ rooms, 2nd floor. 239690, 17.00-22.00.

Tel Giborim, Bnei Brak, 2½, fully furnished, extras, central. 798121.

Petah Tikva, 2½, parking, good district, flexible occupancy. 929293.

Petah Tikva, 2 + ½, 101 Rothschild, frontal. Smilanski, 03-901449.

Bnei Brak, 2 large + hall, balconies, 2nd floor. 03-740570, weekdays.

Givat Rambam, 2½ large, hall, double conveniences, ceramic tiles, 3rd floor, 4 exposures. 03-243386 (Ahuva). 03-261830.

Ramat Gan, Rokah, 2½, ground floor, American kitchen, 54,000. 727274.

Ramat Gan, 2, well-arranged, central, quiet, $42,000. Tel. 773296.

Ramat Gan, 2, balcony, large kitchen, fitted cupboard. 03-773522.

3—3½ ROOMS

Givat Shmuel centre, 3, for residence/offices. 770353, evenings.

Petah Tikva, religious, bargain, 3 rooms, extension permit, 4th floor. 709232, not Shabbat.

Kiron, immediate, 3 rooms + dinette, walk-in closet. 757594.

Ramat Gan, 3, luxurious, 4th floor, central area, overlooking sea and hills, lift, heating, parking, $130,000. Tel. 735539.

Ramat Gan, Hazel, well-arranged, 2nd floor, lift, frontal, 80,000. Tel. 778679.

Bnei Brak, 3 spacious, bargain, phone, adjacent parking. 04-932837.

Kiron, 3 + dinette, 2nd floor, modernities, $57,000. Tel. 03-750344.

Givat Savyon, 44 Harei Yehuda, 3 + dinette, additions, 3rd floor. 333193.

Bnei Brak, border Ramat Gan, 3½ rooms, 1st floor. 03-706840, not Shabbat.

Petah Tikva, 3 rooms, quiet district. 905444, not Shabbat.

Ramat Gan, 3 rooms, 3 balconies, dinette, fitted cupboard, on pillars. 03-743432; Shabbat. 03-262934.

Bargain, Ramat Gan bordering Bnei Brak, 3 rooms + additions, furniture. 788706.

Ramat-Gan, 100sq.m., fitted cupboards, American kitchen. 723569, evenings 731996.

Borochov, 3 + dinette, on pillars, parking, lift, airconditioning. 311702.

For sale, 3½ room flat, 100sq.m., Ramat Gan. 778354.

Givat Savyon, 17-9 Harei Yehuda, 3, well-arranged. Dramon, 777286.

Ramat Gan, Harari, 3 + dinette, work corner, 1st floor, 72sq.m. 760491.

Ramat Gan, 3 rooms, 2nd floor, spacious, improvements. 738108.

Bnei Brak, 3½, renovated, $72,000. 704949, not Shabbat.

Abba-Hillel, 3½, kitchen, well arranged, 690,000, immediate. 799391.

South Zahala, 3 + dinette, 4th floor, lift, well arranged. 03-429233.

Ramat Gan centre, lovely, 3½ + ½. 03-792353, not Shabbat.

Petah Tikva, Pika, 3 rooms, 2nd floor. 03-828139, work, Itzik.

Shikun Vatikim, Ramat Gan, 3 + ½, modern kitchen, breathtaking view, 80,000. Tel. 704639.

Givatayim, prestigious area, 3½, luxurious, improvements, $110,000. 03-776949, 03-658045.

3 large rooms, 5th floor, Ramat Gan, Landers. 418706.

Bnei Brak, opposite Municipality, spacious flat, 3½, frontal, first floor. 732340, afternoons.

Ramat Gan, border Bnei Brak, 3 large, improvements, $75,000. 797471.

Givatayim, 3 large, closed balconies. Work: 03-222683; evenings: 03-310538.

Kiron, Zahal, 3, 2nd floor, quiet area, $52,000. 756329.

Givatayim, exclusive area, 3 large, 3rd floor. 03-316160.

Bnei Brak, 3 lovely, Rehov Tiveria. Parkophone Realty, 03-731568.

Givatayim, for young couple, 3 rooms, 2nd floor, 50,000. 744993.

Ramat Gan, Rehov Horgin, roof flats, 4½ + room on roof. Birenbaum Contractors, 03-283187.

Bargain, Petah Tikva, 3, beautiful, extras, lift, parking. 770580, after 15.00.

4 ROOMS & MORE

Petah Tikva, 5 luxurious, centre, airconditioners, carpeting, Superbayit. 905161.

Kiron, 4½, 140sq.m., luxurious, central and airconditioning. 750180, not Shabbat.

Kiryat Ono, 4½, penthouse, double conveniences, beautiful view. 756264.

Come and see, Gan flats have no competitors; various size flats in the best places in Petah Tikva, Gan Company's known quality; we'll help you sell your old flat. 20 Rehov Haim Ozer, Petah Tikva.

Ramat Gan, prestigious area, luxurious flat, 4 rooms, 2 levels, double conveniences, $135,000. 728429.

Ramat Ilan, luxurious flats, 4-5 rooms. Gad, 173 Dizengoff, Tel Aviv. 240128.

Givatayim, Herzog, 4th floor, 4, front, corner, balconies. 03-761467.

Petah Tikva, Kfar Ganim, prestigious flats, 4½, 5, penthouse, occupancy 3 months. Herodion Company, 2 Passage Berkowitz, Petah Tikva. Tel. 903958, 17.00-19.00.

Neot Ilan, 5, high floor, well-arranged, spacious. Isralom, 03-226224.

For sale, Ramat Ilan, 5 room flat, brand new, 16 Rehov Rahavat Ilan, 137sq.m., 12th floor, walk-in cupboard, double conveniences, heating by gas radiators. Tel. 723556, from 12.00.

Petah Tikva, 59 Ahad Haam, 4, huge, cupboards, large balconies. 052-96032.

Ramat Gan, Oasis House, 4, charming, 9th floor, view, lift, bargain, from foreign resident. 295303.

Petah Tikva, Ein Ganim, 5, 4th floor, under construction, available in April. 455131; 455591, evenings.

Quality construction and living in Givat Savyon! Buy a 4-5 room flat in Givat Savyon now. Call Africa Israel Investments Ltd. (the company that built Savyon). Tel. 03-650281, 03-751540.

Petah Tikva, penthouse, 4, 5 possible. Tel. 918460.

Ramat Gan centre, 4 room flat, very luxurious, $115,000. 727330.

Kiron, 4, 2nd floor, lift, American kitchen, double conveniences. 755876.

Bnei Brak, charming location, 5, luxurious, new, large, $179,000. 054-76954.

Herzliya, bargain, well-arranged, 4½, phone, cupboards, airconditioner. 052-50520.

Ramat Ilan, 4, 5th floor, must sell, $80,000. Tel. 03-757648.

Ramat Ilan, 4½, alterations, additions, 3rd floor, heating, double conveniences, immediate occupancy. 482226, 241097.

Givat Habroshim, 4, large, new, immediate, $70,000. 753411.

Petah Tikva, 4, yard, extension possible, 4 tenants. 03-904963.

Givatayim, for religious, luxury flats, 4 rooms, from $100,000, excluding VAT., Mishab Ltd., 03-658144.

Givatayim, very high location, 5 tenant building, 4 room flat, 120sq.m., quiet, view, available soon. 312261.

Givatayim, 4 rooms, luxurious, American kitchen, bargain. 11 Genessin.

Flats for rent

Petah Tikva, 4 luxurious, swimming pool. 782831, not Shabbat.

Kiryat Ono, immediate, 3½, luxurious, spacious. 753791, home - 758746.

Petah Tikva entrance, 2 + hall, 1st floor. 03-733720, 13.00-17.00.

Ramat Gan, central, quiet street, to let, 4 rooms, 3rd floor, heating, phone, fitted cupboards, $320 monthly. Tel. 729777.

Ramat Ilan, monthly rental, new flat, 4 rooms. 03-614537, mornings, 03-745675, evenings.

Ramat Gan, to let, 4 rooms, phone, $300. 03-622515.

Givatayim centre, 45 Reines, rental, studio flat. 316994.

Ramat Gan, near beautiful park, 2, phone, partially furnished. 720211.

To let, Petah Tikva, 3½, closed balcony, phone, 4th floor, $200. 911186.

Givatayim, Tel Gannim, 3, heating, phone, parking, lift. 227885, 16.00-18.00.

Bnei Brak, border Ramat Gan, 3, 3rd floor, phone. 788867, not Shabbat.

Ramat Gan centre, 2 rooms, partially furnished, phone. 03-746637.

Petah Tikva, 3½, roof, 3rd floor, possible exchange for Jerusalem flat. 03-310635.

Ramat Gan, centre, 2, hall, phone, Tel. 735672.

Kiron, 2 rooms, partially furnished, heating, phone, year + option. 712204.

Ramat Gan, near Derech Haifa, 2½, phone, refrigerator. 410432, from 15.00.

Bnei Brak, for religious, 3 rooms, 2nd floor, Rehov Yirmiyahu. 054-71311.

Givatayim, 3 rooms, 2-family. 067-21508, Friday.

Ramat Gan, 4 + phone, airconditioner, parking, dressing room. 771297.

Ramat Gan, quiet, central area, 3½, first floor. 746894.

Central Ramat Gan, 3, no phone, $200. 729292.

Bnei Brak, 3 + dinette, 4th floor, central. 424973, not Shabbat.

Ramat Gan centre, flat to let, 2½, furnished, phone. 924653.

Furnished Flats

Kiryat Ono, 4½, phone, immediate occupancy. 03-716050, evenings, not Shabbat.

Ramat Gan, 2½, furnished, solar boiler, phone. 03-795407, Saturday.

Petah Tikva, centre (municipality), 2, phone, 2nd floor, 1450. 281774.

Ramat Gan, Uziel, 2½, fully furnished, phone, immediate occupancy. 771868.

Bnei Brak, 2, furnished, ground floor. 799525, afternoons, not Shabbat.

Kiron, 3, beautiful, quiet, no phone. 03-470248, 732504.

Ramat Gan, 3, furnished; 3rd floor, $250. 764990.

Ramat Gan, 2½, central, quiet, phone. $200. 03-476383.

Flatmate(f) for 3 room flat, Ramat Gan centre. Tel. 725108.

Ramat Gan, furnished studio flat, separate, for established + car. 03-746763.

Ramat Gan, 2½, luxuriously furnished, airconditioner, phone. 03-794062.

Bat Yam, sea shore, 3, luxurious, fully furnished. 03-242328.

Ramat Gan, 3-4, partially furnished, phone, $250. 223825.

Ramat Gan centre, Herzl, 2 furnished, phone, 3rd floor. 772921.

Bnei Brak, 3 furnished rooms, phone, for religious couple. 732462.

Ramat Gan, 2, parterre, furnished, 1,400, no phone. 729292.

Yehud, 3½ furnished rooms, phone, for year. 03-362035, 03-362287.

Ramat Gan, 2, completely furnished, hall, phone, airconditioner. 768955.

Givatayim, 2½, fully furnished, phone, $270. 312929.

Hasharon

Flats for Sale

All flats at Flat Fair! September 16th to 20th, afternoons and evenings, at the Israeli Construction Centre, 40 Rehov Hauniversita, Ramat Aviv, Tel Aviv.

Kfar Sava, flat sale in new prestigious project, best location, has started: 4 from 770,000; 5 from 900,000; 50% in 24 instalments! No agent's fees. Dirot-Rom, 38 Weizmann. 052-26558.

3—3½ ROOMS

Bargain, Herzliya, 81 Hadar, 3, 1st floor. 03-822152, work. Bar-Lev.

Raanana, 3 rooms, roof for construction, phone, available August 82. 052-28255.

Herzliya, opposite central bus station, 3, 2nd floor, $63,000, negotiable. 052-84406.

Ramat Hasharon, under construction, 3, lift, covered parking, roof possible. Shevah. 484161.

Immediate 3½! 775,000, open to offers, 1-32 Haniviim, Ramat Hasharon.

Ramat Hasharon, 3 + dinette, Auerbach, 1st floor, $75,000. 03-476112.

Ramat Hasharon, 3 rooms, 2nd floor, heating, beautiful kitchen. 03-477615.

Kfar Saba, for serious only, 3 + dinette, 6th floor, 550,000. 052-96684.

Kfar Saba, 3, 2nd floor, 5 Haemek, frontal, 550,000. Tel. 052-32813.

Must sell, Hod Hasharon, 3, ground floor, quiet area. 19-3 Mashabim.

Raanana, 2nd floor, 3½, spacious, large kitchen, double conveniences. 03-740738.

Herzliya, 3½, 3rd floor, beautiful. 03-728238, from 12.00.

3½ rooms, new, immediate occupancy, Kiryat Nordau. 057-87593.

4 ROOMS & MORE

Kfar Sava, centrally located, 4½, immediate, also rental. 052-33859.

Herzliya Hatzeira, 4, pretty, kitchen cupboards. 04-933078, afternoons.

Herzliya, Ibn Gvirol, 4, 2nd floor, 3 exposures. 03-745803; evenings.

Raanana, bargain! 5, 3rd floor, new, immediate, 86,000. 03-410363.

Ramat Hasharon, Neve Rassco, 4, unique, 125sq.m., extras, high, breathtaking view. 03-416873.

Herzliya, 4, luxurious, double conveniences. 052-84294, not Shabbat.

Central Herzliya, huge new 5, 4 balconies, 2 entrances, 90,000. Dassy. 03-284432.

Ramat Hasharon, 4 + roof, room, lift, overlooks villas. Shevah. 484161.

Herzliya, Rehov Nordau, 4 large, storeroom. 02-528693, 02-248044-43.

Ramat Hasharon, bargain, 4, central, quiet, $70,000. Tel. 03-471157.

Ramat Hasharon, 5, roof, exclusive, parking, furniture. 474549, not Shabbat.

Ramat Hasharon, 4½, roof, room, spacious, 46 Szold, flat 9. 03-223716.

Ramat Hasharon, Ussishkin, 4 rooms, large, double conveniences, 1st floor, available immediately, $88,000. 03-773160.

Herzliya, 4 rooms, dinette, 1st floor, on pillars, available immediately, must sell! Call: 03-471830, no agents.

Herzliya, new luxury flat, 4 + roof, well-arranged. 02-211357, not Shabbat.

Kfar Sava, sale, 4 rooms, excellent area. 052-27435.

For sale, Ramat Hasharon, luxurious 4 room flat + roof. Tel. 491161.

West Ramat Hasharon, 4 + roof, room, 3rd floor, 120sq.m., unique architectural planning, $125,000. 03-455546.

Central Raanana, 4 well-arranged + additions, 3rd floor, frontal. 052-22836.

Kfar Saba, Rehov Aharonovitz, 4 rooms. 052-21339.

Raanana, well-arranged, roof flat, 5½ rooms, garden. 052-29133.

Kfar Saba, 4, double conveniences, additions, immediate, 51,000. 03-425081.

Must sell, Herzliya, 4, luxurious, lift, heating, all improvements. 03-311337.

Hod Hasharon, 6 rooms with land, IS150,000. 38 Hahashmonayim, Naveh Neeman.

Raanana, luxurious 7 room penthouses, breathtaking view, usable roof, starting from $125,000. Tel. 052-21845, 052-32358.

Rehov Arlosoroff, Kfar Saba, penthouse: on entire roof. 470699, not Shabbat.

Kfar Saba, Rehov Arlosoroff, unusual villa flat, 4½ rooms. 470699, not Shabbat.

Kfar Saba, campaign, luxurious 4 room flats, 125sq.m., under construction, $61,000, including VAT, full development, parking. Dur-Ami, 86 Ahuza, Raanana. 052-31086, 052-22439.

Raanana, 5 rooms, under construction, 6 tenant building, quiet, central, 68,000. Dur-Ami, 86 Ahuza. 052-22439, 052-31086.

Herzliya centre, 5 + dinette, luxurious, 2nd floor, quiet. 052-81723.

Raanana, under construction, 5, finished roof, best location, $93,000. Dur-Ami, 86 Ahuza. 052-22439, 052-31086.

Ramat Hasharon, 4 luxurious, many extras. 7 Boaz, Kafri.

Raanana, two 4 room flats, lift, immediate occupancy, quiet areas, $70,000, 300,000 mortgage, Star, 052-22148.

Kfar Saba, 5 room flat, new, phone, lift. 03-767030.

Herzliya Hatzeira, 5 large rooms, 3rd floor, lift. 470699, not Shabbat.

Raanana, new, 5 rooms, 170sq.m., double conveniences, parking, lift. 052-26239, not Shabbat.

Flats for rent

Herzliya, Hashahar, 4 rooms, year in advance. 052-86004, 052-83758.

Herzliya Pituah, rental, furnished, self-contained flat, 2, in villa, $200, 052-70557, 02-631567.

Kfar Sava, 4, double conveniences, parking, lift, $200. 052-22574, 057-90503.

2 furnished in villa, separate entrance. 20 Nili, Herzliya Pituah.

To let, Hod Hasharon, new 3, 3rd floor. 03-470997, evenings, not Shabbat.

Herzliya, 3, 2nd floor, quiet district, furniture possible. 03-477189.

Kfar Sava, sale/rent, 3-4, central, 2nd floor. 052-21682.

Herzliya, 4, 5th floor, spacious, double conveniences, parking. 03-229667.

Kfar Sava, 4, luxurious, Kiron, Stern, cottage. 03-392273, 03-744548.

Furnished Flats

Ramat Hasharon, 4, furnished, roof, double conveniences, phone, heating, parking, $400. 03-490468 from 17.00.

Herzliya Hatzeira, 3, roof, phone, fully furnished. 052-54573.

For serious only! Monthly rental, furnished, phone, 10 months. 03-482021.

Ramat Hasharon, 3, fully furnished, phone, possibly for tourists. 440986.

Studio flat, fully furnished, Herzliya Pituah. 736790, Orient Ltd.

Raanana, 3 furnished, $200. 30 Hankin, Kahana, evenings.

5 furnished, Ussishkin, 2nd floor, phone, heating, lift. 795214.

Southern Region

Flats for Sale

2—2½ ROOMS

Rehovot, 2, separate entrance, good area. Friday, Saturday and Saturday evenings, 14 Haroeh, Aviv.

3—3½ ROOMS

Ganei Rishon, 3, extras, $46,000. 18 Sharira, Keret, 053-25926.

Rishon Lezion, Abramowitz, 3, 4th floor. 953851, afternoons.

Rehovot, 3½, near Institute, Pinsker, 76,000. 054-74513, not Shabbat.

Rehovot, near Institute, 3, first floor, on pillars, immediate. 02-710680.

Mazkeret Batya, luxurious 3½, 2nd floor, carpets, Regba kitchen, solar boiler, ceramics + additions. $41,000. 054-59161.

Central Rehovot, 3 + dinette, 104sq.m., 1st floor, American kitchen. $79,500. 054-52868.

Rehovot, 3, well-arranged, instalments possible. 054-54786, 054-76650.

Barnea, Ashkelon, renovated 4 room flat. 051-34845.

Hirschfeld, luxurious 3, American kitchen, extras, frontal. 03-995851.

Ashdod, Aleph Quarter, Rehov Hahaganah, Lev Ashdod project, 3-3½ room flats, sale on open market or Housing Ministry eligible. Diyur Vekayit Ltd., Ashdod, 4 Nordau, Pan-Lon passage. 055-35624.

Ganei Yehudit, for investment, 3, dinette, balconies, well-arranged. 998398.

Rishon Lezion, bargain, 3, 2nd floor, frontal, Kaplinsky, work. 03-269454; evenings, 03-804284.

Lod, 3 rooms, well-arranged, 3rd floor: 054-29499, not Shabbat.

Rishon Lezion centre, Trumpeldor, 3 large rooms, 4 balconies, quiet. 990328.

Ashdod, Ezor Bet, 3, new, immediate. 03-654012, work.

4 ROOMS & MORE

Rehovot, 4 large, quiet location. 03-265417.

Bargain, Rishon Lezion, 22 Habad, 4, new, 5th floor, lift, parking, $53,000, immediate. 03-440337.

Rehovot, Rehov Hazanhanim, 5 rooms, special construction, 2-storey building. 03-413695 from Sunday, 18.00-21.00.

Rehovot, immediate, 5½ rooms, special, near Weizmann Institute. 02-667291, 04-241854, not Shabbat.

4½, luxurious, extras, Abramowitz neighbourhood, available in 10 months. Tel. 03-991671.

Rehovot, 4 rooms, complete and under construction, Gazit Veshaham, 192 Herzl. 054-70275.

Rishon Lezion, 4 + dinette, 3 balconies, spacious. 945929.

Rishon Lezion centre, 4, 2nd floor, frontal, extras, immediate. 03-945816.

Rishon Lezion, 4 + dinette, parking, frontal. 32-8 Carl Netter.

Rishon Lezion, fabulous penthouse, 6 rooms, high floor + lift. 03-450270.

Rishon Lezion, Abramowitz, 4½, 1st floor, new, 998579, not Shabbat.

Near Institute, flat, 5, luxurious, possibly immediate. 03-456336, 054-72003.

Rehovot, immediate, 5½ rooms, special, near Weizmann Institute. 02-667291, 04-241854, not Shabbat.

Rehovot, 3, extras, 145sq.m., $89,000. Tel. 054-52133.

Flats for rent

Rishon Lezion, centre, 3 furnished rooms, phone. 03-941701, 03-941708.

Rishon Lezion, 3 room flat, phone, unfurnished. 03-312521, 03-955503.

Furnished Flats

Luxury flat, 3 rooms, fully furnished, available immediately, Wolfson, Rishon Lezion + phone, private parking. 03-992350.

هكذا من الأصل

THE JERUSALEM POST

CLASSIFIED ADVERTISEMENTS

In cooperation with Haluah He'adif of MA'ARIV and DAVAR
All classified advertisements for Friday submitted to Haluah He'adif by the Wednesday evening preceding publication appear in this section.

הלוח העדיף־לוח מעריב
כל מודעה מתפרסמת ב מעריב ודבר

Halls

Kiryat Arye, Petah Tikva, for sale/rental, various-sized halls, possibly with phone, convenient financial, mortgage terms. Tel. 03-362143-4, 08.00-14.00; 03-220287, 08.00-14.00, 16.00-19.00.

For rent, 9,000sq.m. halls, 3 floors, for industry, workshops, storage or offices, Yehud industrial area, 10 minutes from Tel Aviv centre, 362074, 800453.

New Or Yehuda industrial zone, few single halls for sale, campaign price, from IS1,700 per sq.m. Details: Aviv Building Contracting Company, 112 Rehov Hayarkon, Tel Aviv. 298733.

Opposite Hilton, beautiful, large gallery, phone, airconditioners. 729269.

Wolfson, to let, 50sq.m. + lift, power, phone, 613776.

Hall, reinforced, 250, with/without yard, 1000, for any purpose. 33830.

Centre Tel Aviv, keymoney, hall + gallery, power, phone. 615124; evening, 725122.

Industrial Premises

For rent, Kiryat Arye, Rishon Lezion, various-sized industrial halls, power, phones. Coral, 288943, 292616.

For rent, Industrial Gardens, Rishon Lezion, all-sized halls, phones, power, entrance routes to each floor. Coral, 288943, 292616.

Rental, Kiryat Arye, 560sq.m., ground floor, 4 phones, power, easy accessibility. Coral, 288943, 292616.

For rent, Ramat Gan, opposite stadium, 500sq.m., phones, power, lifts, parking. Coral, 288943, 292616.

Plaster partitions, the practical solution! Tel. 03-439449, Beeper-296767, subscriber no. 436.

Kiryat Arye, 100-500sq.m., ground floor, power, phones, sewage, monthly rental. 770967, mornings.

Hadera, for rent, 900sq.m., for industry, storage. 03-954516.

Tel Aviv, hall required, 800sq.m., for industry, ground-semi basement. 829982.

For sale, Holon Industrial Zone, 280sq.m., industrial hall. 806078.

To let, 50m. shed, power, IS600. 331543.

Building, workshop, various sized offices and halls, Rishon Lezion. Office: 59 Herzl, Rishon Lezion, Yitzhaki. 991278.

Monthly rental, industrial building, all sizes, phone, Gush Dan. 03-450270.

Bargain! New steel storeroom, 15sq.m., interior plating can be dismantled and assembled. 03-473259.

Offices

Furnished offices and meeting rooms, immediately available. Hourly, daily, monthly. Answering service, phone, telex, multi-lingual secretarial services, translations, photocopying. B.F.C. 03-652651.

70 Sderot Rothschild, 3½ rooms, phone. 03-623926, Tuesdays and Thursdays from 09.00-11.00

Plaster partitions, the practical solution! Tel. 03-439449, Beeper-296767, subscriber 436.

Ramat Gan, for rent, behind Diamond Exchange, 400sq.m., each floor, phones, lift, parking lot, possibility for internal partition. Coral. 292616, 288943.

Tel Aviv, for rent, luxury building, 4 storeys + ground floor, phones, lifts, parking lot. Coral. 288943, 292616.

North Tel Aviv, complete office available, ground floor, $29,000. 03-410363, 03-444462.

Tel Aviv, to let, 10 Rehov Rival, 200sq.m. office floor, possible division according to requirements, phone, lift, parking. 03-333241-9.

Savyon Carpentry, manufacture and marketing of office furniture, large selection, 20 Rehov Mesilat Wolfson, Tel Aviv. 03-823325.

Near Dizengoff Centre, for monthly rent, 70sq.m., sub-division. 03-451431.

Near Beit Hadar, 250sq.m., airconditioned, phones. 03-450541, 03-220539.

Tel Aviv, Habima and vicinity, office required, 8 rooms, 6 phone lines. 293474.

Monthly rental, spacious office flat, phone parking, Tel Aviv. 03-457962.

Ramat Gan, for sale-rental, office + 2 phones. 03-458038, 03-229439.

Monthly rental, 2 rooms, for accountant, insurance agent, engineer. 736790, Orient Ltd.

Keymoney, rooms in office building, 108 Rehov Allenby. 614939.

To let, luxurious offices, airconditioned, phones, in Beit Maariv. Anglo-Saxon, 286181.

Plots

Ramat Hasharon, Kiryat Yearim, 400sq.m. plot. Hasharon Realty. 052-25048, 052-33839.

Herzliya Pituah, high location for construction of cottage, $175,000. 845088, evenings.

Holon, industrial plot near Lodzia, block 6802, after parcellation. Tel. 802283.

Herzliya Pituah, plot for 2 cottages, Rehov Wingate. 03-260873, 04-85188.

Herzliya, 630sq.m. plot for construction of 2 units. 052-51166.

For sale, Netanya centre, ½ dunam. 257786, not Shabbat.

Private, interested in buying plot for investment-construction. 03-796276, 03-229439.

Express, accepts and offers, purchase/sale/rental of plots. 286847.

Mizkeret Batya, approximately dunam 3916-31, villa area, $34,000. 063-89072.

For sale, 636sq.m., Shikun Dan, 39 Derech Herzliya. 03-476830, 03-427760.

Interested in purchasing plot for 2 cottages, vicinity Ramat Hasharon or Herzliya Pituah. 740742.

Plot for 2 cottages, Herzliya Pituah, Rehov Wingate. 03-260873, 04-85188.

Centre Zichron Yaacov, dunam plot for construction. 063-99489, not Shabbat.

Shops

Keymoney, Ramat Gan, kiosk, delicatessen. Tel. 731720, 727583.

Rental, shop in Ramat Gan centre, $400 Tel. 296519; 413504, evenings.

Keymoney, 176 Rehov Dizengoff, 21sq.m in yard. 03-411998, afternoons.

Ramat Gan centre, corner shop for sale, no agents. 722838.

Multi-purpose shop for sale-rental, Ramat Gan, Kessem. 746327.

Shop + multi-purpose salon for sale-rental, phone, Givatayim, centre. 03-922788.

Available, keymoney, North Tel Aviv, grocery shop, 22 Ashtorei Haparchi. 393390, evenings.

Shop for sale, Rehovot, 161 Herzl, 62sq.m., additional gallery. 03-240316. 13.00-16.00.

Ramat Gan, rental, Jabotinsky/Modi'in, 25sq.m. + gallery, phone. 417798.

Herzliya, Sokolow, under construction, commercial 750sq.m. on 2 floors, mortgages possible. Star, 052-81085.

To let, centre Tel Aviv, shops/offices + laboratory, storeroom. 651206.

Warehouses

Sderot Rothschild, corner Nahalat Binyamin, storeroom, 9sq.m., monthly rental. 03-448196.

Workshops

Tel Aviv, Florentine, room for workshop/industry, 3rd floor. 746822, 749973.

Jaffa, centre, sale/rental, shop + gallery, power, phone. 03-427928, 16.00-22.00.

Shop for rent, 28 Hatishbi, suitable for ladies' hairdresser. Tel. 533878.

Shop for sale, central location, Naveh Shaanan (development possibilities). 221778.

Workshops

Available, Hadar, keymoney, space for workshop/warehouses. 534395, work; 234340, home.

Keymoney, Hadar, 120sq.m. + gallery, parking. 04-664520, 04-529968, 04-535221.

HAIFA

FLATS

Contractors

Poran Binyan Ltd. offers for sale penthouse, mini cottages, prestigious flats, exclusive areas, Sabinya, Kiryat Motzkin, Rehov Barak. Tel. 711237, 722705, 730242.

Villas & Houses

Centre Ahuza, partly occupied house + building area. 241790.

Denya, 2-family, suitable for family + parents. 04-256859.

Yokneam moshava, furnished villa to let, phone, garden. 04-994034.

Denya, 2-family house, 250sq.m., $200,000. Latino Dar, 4 Disraeli, 04-253273, Maldan.

Caesarea, wonderful villa, under construction, bargain. 03-927679.

Carmel, centre, house, apply in person; Anglo-Saxon, 129a Sderot Hanassi.

Zichron, Neve Habaron, 2-family, 5 rooms, immediate. Anglo-Saxon, 81296.

Einstein, large terraced flat, 5 + salon, dinette, 2 large balconies, roof garden. 243605.

Flats for Sale

Rehov Hillel, 3, 4-room flats, spacious, occupancy March 1982. Y. Pritzker, 111 Yefe Nof. Tel. 82629, 82706, 82721.

Bracha Habas (above Sderot Golomb). Sale begun, 3, 4-room flats. Y. Pritzker, 111 Yefe Nof. Tel. 82629, 82706, 82721.

Flats for Sale

Kalibanov, 120sq.m., double conveniences, heating. 229296, 245797.

Rehov Harofeh, garden flat, 130sq.m., lift, covered parking, double conveniences, charming view. 247371.

Emek Hashemesh, 3,4,5 room flats. Anglo-Saxon, 81296.

1—1½ ROOMS

Hadar, 1½, possibly furnished, 2nd floor. 256553, 234776.

2—2½ ROOMS

Ein Hayam, 2 + dinette, balcony. 536389, between 20.00-22.00.

Hadar, 2 rooms, balconies, cupboards, bath. 04-649235, 04-85098.

Yosef, 2, ground floor, IS300,000. Tivoch, 222038.

3—3½ ROOMS

Kiryat Bialik, under construction, 76sq.m. + storeroom, intercom, available April. 571955.

Carmel, 3 rooms + hall, 2 large balconies, available, 89717.

Einstein, 3 spacious, 2nd floor, view, luxurious, immediate. 04-232302.

Buria, Remez, 3 rooms, 4th floor, $55,000. 04-234615.

Near Technion, University, 3 + dinette, well-kept, view. 04-236345.

New Romema, 94sq.m., 3½ + many improvements, convenient terms. 04-253764.

Neve Shaanan, Netiv Chen, 3 rooms, 4th floor, improved, view. 04-224474.

Naveh Shaanan, central location, 3. 04-235533.

Givat Amos, 3 rooms, high floor. 229614, evenings.

Neve Shaanan, Peretz Markish, 3, 72sq.m., well-arranged. 238408.

Ilanot, 3½, well-arranged, parking, storeroom, cupboards, heating. 04-87922.

Remez, 3, well-arranged, fully furnished, airy, view, 630,000. 04-224766.

Tiberias, Shikun Vatikim, 3, $32,000. 067-21034.

Motzkin, Kadish Luz, 3, dinette, western, 72sq.m. 04-700356.

Bargain, French Carmel, Bethlehem, 3, dinette, well-arranged. $33422.

Motzkin, 65 Kadish-Luz, 72sq.m., improvements, west. 04-708661.

Carmel, near centre, 3½, well-arranged, double conveniences. 04-89230.

Hanita, 3, 4th floor, 73sq.m., improvements, view. 236805.

Naveh Shaanan, Nissenbaum, 3, well-arranged, 9th floor, immediate. 04-223203.

Remez, 3, dinette, 2nd floor, 45,000, immediate. 04-225642., 065-22245.

Bargain, Kiryat Haim, 3, dinette, west, well-arranged, cupboards. 04-733918.

Upper Nazareth, 3, garden, construction possible, immediate. 04-246960.

Golomb, 3½, 2nd floor, balconies, $65,000. 04-640124, 04-245970.

Givat Amos, 3, balcony, 3rd floor, immediate. 04-986237.

Urgent, must sell, 3, fascinating view, improvements. 04-252693.

Jaures, 3 + dinette, airy, sea view. 536010, 704407.

Kiryat Haim, 3 + dinette, airy, sea view. 536010, 704407.

French Carmel, well-kept, charming view, privacy, 84sq.m., $62,000. 332092.

Must sell, Haprahim, 3, cupboards, excellent condition. 04-253750.

Derech Stella Maris, 3, 2 closed balconies, improvements. 04-525238.

Arlosoroff, 3 + dinette, well-arranged, ground floor, yard. 04-665771.

4 ROOMS & MORE

Carmeliya, 4 rooms, to view, 2nd floor, wall-to-wall carpets, complete kitchen, walk-in cupboard, storeroom, parking, $105,000. Tel. 04-246218, 03-283937.

Rehov Freud, 5-room garden flats + lift, excellent quality. Y. Pritzker. 111 Yafe Nof. Tel. 82629, 82706, 82721.

4 large rooms + double conveniences, extras, view, 7th floor, multi-storey, Kiryat Eliezer. 522821.

Golomb, penthouse, 5, breathtaking view, $130,000. 04-666518.

Tivon, 5, garden, $65,000, Nehassim. Tivon. 04-934125.

Carmeliya, Rehov Wizo, 4, view, storeroom, parking. 04-232187.

Ramat Yokneam, 4, cupboards, improvements, view, $53,000. 04-532408, afternoons, Saturday.

Rehov Tel Hai, 4 flat condominium, 12 rooms. 04-661473, evenings.

Immediate! Ahuza, Yotam, 4, spacious; view. 04-242515. 03-774436.

4-room flat, centre Rehov Moriah, furnished, heating, storeroom, parking. 81621.

Poran Construction Ltd. offers for sale: penthouse; mini cottages, prestigious flats, exclusive areas, Sabinia, Kiryat Motzkin, (Rehov Barak). Tel. 722705, 711237, 730242.

Ahuza, 4½, well-arranged, renovated, 1st floor, view. 246113, 668942.

Ahuza, semi-detached, 5, view. Signon Szamusi, 31 Hatzalbanim. 04-510243-4, 04-510245.

Carmel, 4, 3 balconies, storeroom, view, exit to garden. 80295, not Shabbat.

Carmel, Raanana, 4-room flat, large garden, complete privacy, view. $130,000. Tel. 04-82403.

Ahuza, 4, terraced, double conveniences, parking, storeroom, 130,000. 04-254193.

Ahuza centre, 4 rooms, 140sq.m., separate entrance, for renovation, $100,000. Anglo-Saxon. 81296.

Central, Moriah, 4 rooms, 130sq.m., no steps, Anglo-Saxon. 81296.

Ahuza, Idar, 5 rooms, heating, view, bargain price: $95,000. Tel 536103.

Ramat Hadar, 2-level, view, improvements, $78,000. 82194.

Bargain, 5, special, Upper Hadar, penthouse, 90,000. 04-640253.

Kiryat Ata centre, 4 well arranged, 2nd floor. 444583, home; 720007, work.

Kiryat Motzkin, Rehov Hahashmonaim, Vered Hakrayot, 4-4½ room quality flats, immediate occupancy or September 1982, unlinked price, Diur Vaksyk Ltd., 17 Derech Acco, Kiryat Motzkin. 04-709850.

Flats for rent

Ramot Remez, 3 + phone, dinette, view. 04-529740, 052-81587.

Immediate, Kiryat Shmuel, 3 rooms + balcony, phone. 02-715846.

Derech Hayam, 4, view, heating, phone. 04-222405, 057-38725.

Tiberias, to let, 4 rooms, modern, new, immediate. 065-86832.

Hayarkon, 4 rooms, $250; Tel Maaneh, 4 rooms, $250; Aba Khoushi, 5 rooms, and more, selection of flats, Givat Hatotahim. Anglo-Saxon, 81296.

Yisraeliya, 4, double conveniences, balconies, immediate. 666268.

Sderot Hanassi, 2½ large rooms, phone, $175, Latino Dar, 4 Disraeli. 04-247926, Maldan.

Harofeh, 4, dinette, view. 325026, 243325, not Shabbat.

Ahuza, lovely location, 4 furnished, phone, parking, $240. 04-89362, 04-245352.

Emek Hashemesh, 5, 11th floor, phone, great view. 04-246088.

Neve Shaanan, 3 partially furnished, phone. 231945, not Shabbat.

Bar Giora, 2½ furnished rooms, available immediately. 923928.

Carmeliya, 4 + phone, storeroom, parking, immediate. 641477, 663225.

3-4 large, Tishbi, furnished, phone. 222038.

For rent, New Romema, 3½ + phone, breathtaking view. 942097.

Neve Shaanana, Nissenbaum, 3 rooms, unfurnished, view, possibility long term, $165. 229688, 722133.

Derech Neve Shaanan, for serious! 2, furnished, hall, balconies, phone, $150, vacant. 233058.

4, Carmel centre, 2nd floor, parking, storeroom. 04-80888.

Ahuza, 4 rooms, unfurnished, phone, view. 232234.

Keymoney

Studio flat, keymoney, Upper Hadar, rare condition. 04-641194.

Furnished Flats

Ramat Shaul, partially furnished, 2½ + phone, balcony, immediate. 667459.

Opposite Technion, 3 furnished + phone. 04-667043, 02-812391 weekdays.

Romema, 3 rooms + heating, phone, fully furnished. 04-246095.

Furnished Flats

Romema, 3 rooms, phone. Tel. 03-765203; work 03-265701.

From October until May, your home in Haifa. 3 + dinette, near Dan Carmel, luxurious, furnished, self-contained, linen, kitchen accessories, television, phone, for couple or single, $385. 04-330139.

Ahuza, 4 furnished, phone, double conveniences. 04-916660, Saturday.

Yotam, 3, heating, phone, $250. 242992, 246455.

Technion entrance, 4, $300, from October. 04-225919, 04-228224.

Ahuza, immediate, 3, furnished, spacious, $230. 04-251802.

Garden flat, 5 rooms, Carmeliya, view. 057-39484, 04-223341, 04-232660.

Flats Wanted

Urgent, with to buy for cash, Carmel, Neve Shaanan, Ahuza flats. 04-671284.

Immediate occupancy, 4½, furnished, phone, garden. 04-703834, 04-718363.

Tivon, interested in buying flat, semi-detached house. 04-935083.

Industrial Premises

300 sq.m. hall + office + hut in yard. 120 sq.m. hall + office, 2nd floor. Suitable for small workshop or garage. Shemen Beach. 03-260106.

Offices

To let, 3 rooms, 3 Habankim. For details, Tel. 521245.

Plots

Bialik, after official parcellation + development, whole plots. Real-Estate Investments, 6 Arlosoroff. 04-666310.

Atlit, after division. Real-Estate Investments, 6 Arlosoroff. 04-666310.

Sabinia, after official parcellation, whole plots. Real-Estate Investments, 6 Arlosoroff. 04-666310.

Excellent deal, for plot owner or whoever arranges the deal, Haifa, Krayot, North. 04-706378-9.

Tivon, dunam plot for sale. 04-934213, evenings.

Shops

Hadar centre, established shoe shop, available for keymoney. Apply, Anglo-Saxon, 81296.

JERUSALEM

FLATS

Contractors

Givat Shaul Bet: 3-60,000; 4-74,000; 5-82,000; 288531, Armon.

Shalom Ezra, contractor, offers flats, nearing completion, 2-3, Rehov Amram Gaon, Kiryat Moshe, details on site.

Ramot, flats, cottages, Shikun Ovdim Ltd., 8 Rehov Hillel. 233395.

East Talpiot, Gilo, flats all sizes, cottages, Shikun Ovdim Ltd., 8 Rehov Hillel. 233396.

For religious, knitted kippa, Har Nof: 3 luxurious 4 room flats, one special 3 room flat. Register immediately, Deal Israel America, 02-232744.

Matityahu Lifshitz Ltd., construction contracting company, renowned for it's high standard, Ramot, Jerusalem, for Housing Ministry eligible and on free market, 2-2½-3-4 room flats, special discount for eligible, additions and improvements above standard. Details: Shekalim Ltd., 34 Ben Yehuda. Tel. 245106.

Available, new, 4 + dinette, double conveniences, 5 balconies, parking, Baka, 22 Shimshon, $85,000 + VAT, payment in 2 weeks. 635581.

Israel Brothers offer: improved flats in Maalot Dafna (Kiryat Arye), 3-3½-4 rooms. Please apply to office, 2 Rehov Ben Yehuda. Tel. 221694, 23-3588.

Har Nof, near Yitzhak Elhanan Yeshiva, Siran offers flats, 2-4-5. 690005.

Kotler Adika offers: luxurious 4 room flats, high standard, convenient prices, San Simon. 234290.

Gad offers in Ramot, terraced construction, prestigious flats, cottages, 4-5 rooms, 4 Shlomzion Hamalka, Jerusalem. Tel. 223840, 227775.

Beit Hakerem, available, 4 +, apply Muzaffi, 10 Schiller, work.

Har Nof, 4 rooms, penthouses, Yair Realty and Investments. 225392, 223032.

Har Nof, 4 rooms, penthhouses, Yair Realty and Investments. 225392, 223032.

Luxury flats for sale, San Simon, 3-4 rooms; Talpiot, 2-3-5 rooms. Apply, Matityahu Lifschitz Company Ltd., 43 King George. 665107-8, Sunday-Thursday; 07.30-14.30, Friday. 07.30-12.30.

Villas & Houses

Large choice of villas and very spacious flats for the discerning, many parts of town, Friedman Real Estate Tel' 666943, Maldan.

Talbieh, Ahad Haam, luxury flat, complete floor, new building, lift, many improvements, view. F.I.C.I. International, Maldan. 02-232812, 02-713740, 02-819158, 02-247738.

Neve Shaanan, cottage for sale, private entrance, garden. Capital, 02-532131-1565.

Mevasseret, Shechuna Alef, 5-room villa, luxurious, 350sq.m., garden, view, immediate occupancy. Exclusive to Anglo-Saxon, 02-221161-4.

Old Katamon, 2-family, 225sq.m., for construction; Mevasseret, wonderful villa, view, 250,000. Avi Cohen Ltd., 228922, 233125.

Moshav Aminadav, rental, villa 2½, partially, immediate, 150. 421611.

Near Rehov Hapalmah, for sale, half of 2-family villa to be constructed, for serious only. 667825, evenings.

For serious, see exclusive flats in Four Rooms and More column.

Moshav Mata, for serious, active farm, 100sq.m. house. 02-912051.

Gad offers, Gilo Dalet, young couples, Housing Ministry eligible, open market, 3, 4-room flats. 4 Shlomzion Hamalka, Jerusalem. Tel. 223840, 227775.

San Martin, cottage, 6 rooms, garden. 02-665933, not Shabbat.

Gilo, sale, luxurious 5 room cottage, $90,000 only; Gad project, F.I.C.I. International (Maldan). 713740, 232812.

Givat Hamivtar, sale, villa + ½ dunam, $330,000. Tel. 02-819573, from Saturday evening.

Mevasseret Yerushalayim, cottages with land, 5 luxurious rooms, 200sq.m. and more. Gad, construction company Ltd., 4 Shlomzion Hamalka, Jerusalem. 223840, 227775.

Ginat Havradim, luxurious cottages under construction, 5½ rooms, triple conveniences, private garden, parking, convenient payment terms. Apply at construction site, Makor, 32 Rehov Yehuda. 718917-8.

Mevasseret, 3-storey villa, Talbieh, storey flat, Pirsum Hayovel. 424422.

Corner Agrippas, 2 storey house, 2nd floor available. 716268.

San Martin, cottage, 5½, storeroom, private garden, 195,000. 417235.

Spacious cottage flat, 5 rooms, 2 bathrooms, private heating, large balcony, storeroom. 02-690594, work; 02-632526, home.

Villa + garden near Diplomat, other areas. Better Bayit, 02-639345.

French Hill, villa to let, short/long term, immediate. 815921.

Bayit Vegan, old building, 2 occupied flats, 60,000. Tel. 228348.

Corner Agrippas, 2-storey house, 2nd floor vacant. 712688.

Flats for Sale

Flats, villas, offices. Abel Realty. 6 King George. 02-222679.

Sitton, Rehavia, 4 rooms, immediate. 02-227328. P.O.B. 463, Maldan.

Penthouse, wonderful view, lift, exclusive to Avi Cohen Ltd., 228922, 233125.

Miriam, realty and property, 153 Rehov Yafo. 02-243213, 02-231090.

Old Katamon, 2 luxury penthouses, 5, 7 rooms, 662617.

Neve Yaacov, 3½, 2 balconies, solar boiler, centre, south. 02-852676.

Gilo, 86sq.m., enlarged, closed balconies, well-arranged. 714529.

106sq.m. structure for office/business, 80,000: 03-794187, not Shabbat.

Bargain of the week, Bayit Vegan, flats of all sizes, Hazvi, 424938.

Kiryat Moshe, 3, green quiet area, 88,000; Kiryat Shmuel, 4, storeroom, view, 140,000; Rehavia, 5, bargain! Abel Realty. 222679.

1—1½ ROOMS

1½, in Central European Immigrants Organization old age home, 35,000, tabu. 534775, evenings.

2—2½ ROOMS

Givat Mordechai, religious area, 2½, 50,000, available immediately. 247438.

Bargain, Kiryat Yovel centre, 2½, balcony, 42,000. Tel. 411908, weekdays.

Ramat Eshkol, 2½, centre, opposite Ammunition Hill, cupboards. 819729.

Kiryat Moshe, 2½, closed balcony, 77sq.m. 528749, not Shabbat.

Special bargain, Keren Hayesod, 2, spacious, 2 balconies, fully furnished, 4th floor, only $60,000, unprecedented payment terms. Deal Israel Africa, 02-232744.

Near President's home, 2½, 3 possible, 2nd floor. Isralom, 02-222597.

Kiryat Yovel, 2½, ground floor, construction possible. 414871, not Shabbat.

Romema, 2, 1st floor, cupboards, kitchenette, renovations. 02-527641.

Kiryat Yovel, 2, 2nd floor. 32,000. Tel. 417607; 3½ rooms, garden, 48,000. Tel. 412180.

Bargain, 2, Ir Ganim, Hanurit, corner, construction possible. 03-765054.

Rehavia, 2 large + hall, balconies, 70,000. Tel. 812319, weekdays.

Sanhedria Murhevet, 2 rooms, entrance, 49,000. Tel. 02-812493, not Shabbat.

For religious, bargain, Givat Shaul, 2 + hall, extension permit, $53,000. 02-538812.

Kiryat Moshe, Sderot Hameiri, 2 + hall, balconies, Zimuki. 221451-4.

Special bargain, Kiryat Menahem, good district, 2 + balcony, view, 2nd floor, $31,000. Exclusive to Deal Israel America, 02-232744.

Makor Baruch, Rehov Hahashmonaim, 2, 3rd floor, quiet area. 02-632174.

Immediate, Gonen, 2 + hall, $23,000. Tel. 668293, not Shabbat.

Kiryat Yovel, 2½, well-arranged, exposures, view, 3rd floor. 410458.

Bargain price, Kiryat Yovel, 2 rooms, kitchen cupboards. 415773.

In apartment hotel, 2, balcony; furniture, must be sold. 02-414966.

Armon Hanatziv, 71sq.m., ground floor, fitted cupboards. 714653, 229302.

Bargain, Katamon Tet, 2 rooms. 550787, 16.00.

Near Strauss, 2½, for religious, charming, cupboards. 233830, evenings.

Baka, 2½, stone house, $44,000. Tel. 526746, 819154.

Apartment hotel, 2, balcony, furnished, must sell. 02-414966.

Palmah, 2 rooms, view, renovated, Tuvia Bier. 02-630206, Maldan.

2½, Katamon Het, corner, roof, building space. 415735, 416159.

Beit Hakerem, 2 spacious, attractive. 521645, Saturdays, afternoons.

3—3½ ROOMS

Armon Hanatziv, 3½ rooms, no steps, $48,000. Anglo-Saxon, 02-221161-4.

Bayit Vegan, 3, double conveniences, garden. 424691, not Shabbat.

Givat Mordechai, 3 + dinette, 7th floor, lift, view, quiet. 664521.

Neve Yaacov, good area, 3 in terraced building, + dinette, double conveniences, well planned, 78sq.m. 850427.

Kiryat Hayovel, 3, cupboards, view. Tel. 418347, not Shabbat.

Givat Mordechai, Herzog, 2nd floor, 3 + hall, heating. 02-525168, weekdays.

Kiryat Moshe, for religious, 3 (1 small), 2nd floor, balconies. 02-533571.

Jewish Quarter, 3 + large balcony, 2nd floor. 02-285750, not Shabbat.

Uziel, bargain, 3, balconies, to view, 68,000. Avi Cohen Ltd., 228922, 233125.

Bayit Vegan, Shikun Hisachon, 3, view, 47,000. Avi Cohen Ltd., 228922, 233125.

Tchernichowsky, beginning, 3, 3 exposures. 630695, not Shabbat.

Shmuel Hanavi, 115-40, 3, beautifully arranged, must be seen. 271567.

Ramot, 89sq.m., 3 + dinette, solar boiler, balcony, ground floor, lovely. 02-861726.

Must sell, Kiryat Moshe, 3 rooms, 1st floor, good exposures. 02-522906.

Centre, 3, large, hall, lift, heating, immediate occupancy, $90,000. 225960.

Bargain, old Talpiot, 3, spacious, lovely, storerooms. 02-713140.

Ben Zakai, 3 + dinette, 1st floor, well kept. 662214, evenings, not Shabbat.

Bargain, Givat Mordechai, Shahal, 3, cupboards, lift; Real Estate Office, 248337.

Tzameret Habira, terraced, 3½, phone, new fitted cupboard. 02-245915.

French Hill, 3, 85sq.m., good exposures. 66,000. 02-819697.

Ramat Sharett, 3 + dinette, immediate, view. 04-84879.

Tzameret Habira, 3, spacious, closing balcony possible, storeroom, excellent location. 810903.

Beit Shemesh, 3, near centre. 520877, not Shabbat.

French Hill, 2nd floor, 72sq.m., immediate, $58,000. 057-59080.

Ramat Eshkol, 3 + dinette, closed balcony, large kitchen. 818583.

Beit Hakerem, 3, bargain, due to departure, instalments possible. 521681.

Stern, 3, kitchen and fitted cupboards, 3rd floor, solar boiler. 419133.

Givat Mordechai, 3½, well arranged, equipped kitchen, 60,000. 664471, weekdays.

Immediate, Ramot, 3 + dinette, 78, equipped kitchen, solar boiler, good area, 02-861283.

Givat Mordechai, 3, 2nd floor, east and west. 02-662338, not Shabbat.

Beit Hakerem, 3½-4, 2nd floor, luxurious, cupboards, Italian tiles. 523338.

Armon Hanatziv, 3½ rooms, well-kept, improvements, for quick deciders, Gal-Nir. 635573.

German Colony, 3 rooms, special style, extremely well-kept, Gal-Nir, 635573, Maldan.

Ramat Eshkol, 3; beautiful, 2nd floor, excellent location, 75,000. 810532.

Pierre Koenig, 3 on pillars, well-kept, cupboards, balconies, heating 719726.

New Givat Mordechai, 3 + dinette, storeroom, additions, suitable for invalid. 59,000. Tel. 662467, not Shabbat.

Givat Mordechai, 3 + dinette, well arranged, exposures, view. 662358.

Neve Yaakov, centre, 3 + dinette, 2nd floor, improvements, solar boiler. 02-854714.

Gilo, 3 + dinette, 1st floor, improvements, balcony, $49,000. 02-714170.

Bargain, Bar Yochai, 3 + dinette, solar boiler, improvements. 385,000.

Pagi Sanhedria, 3, 1st floor, cupboards, solar boiler, yard. 02-819308.

Shmuel Hanavi, 3, 1st floor, improvements, cupboards, kitchen, solar boiler. 817782.

Talbieh, 3 + dinette, beautiful, spacious, heating. Yach, 02-812789.

Immediate, 3, excellent, Shmuel Hanavi. 2nd floor, cash. 242872, work.

Ramat Eshkol, 3 + dinette, improvements, balcony, immediate vacancy. 810215.

Givat Mordechai (religious), 3, $56,000. Tel. 667963.

Givat Mordechai, 3 + dinette, garden, lift, heating. 054-72165.

Ramat Danya, 3½ + dinette, well-kept, frontal, $105,000. 054-512826.

Pat, 3, heating, lift, 7th floor, immediate, 560,000. 02-690288.

Beit Hakerem, expoures, quiet, 3½ + dinette, cupboards, heating. 02-532043.

Bayit Vegan, 3½, $86,000; Arzei Habira, $90,000. 288531, Armon.

3, one small, renovated, yard, $63,000. 667603.

Ramot, 3 + dinette, solar boiler, 85sq.m., $54,000. 288147.

Gilboa, 3½, large, beautiful, airy, $72,000. 053-36258, 02-520576.

Bargain, Baka, stone, 3, quiet, $54,000, many other flats. 222730, 225844, Givati.

Maalot Dafna, 3 + dinette, balcony, cupboards, improved, $67,000. 812228.

French Hill, bargain, 3, 3rd floor, 72sq.m., $54,000,. Tel. 811551.

Yefe Nof, 3, 2nd floor, heating, lift, balconies, cupboards. 524701.

Talbieh, 3½, dinette, balconies, cupboards, heating, storeroom. 638243.

Ramot, 3, 4th floor, lovely, improvements, view, exposures. 862612.

Ramat Sharett, 3 spacious, 2nd floor, terrace, view, extras. 415673.

Kiryat Moshe, 3½ large, large hall, double conveniences, balconies. 531370, not Shabbat.

17 A Givat Shaul, 4 charming rooms, lift, balconies. 524011.

Stern, Kiryat Yovel, new, 3 rooms, well arrange, 3rd floor. 416593.

14 Antigonus, bargain, 3½, 2nd floor, renovated. 02-664828.

Bargain of the week! Kiryat Moshe, Sderot Hameiri, 3, hall, balconies, view, 3 exposures, exclusive to F.I.C.I. International. 02-232812, 02-819158, Maldan.

Givat Shaul, 3½ + balconies, 24 stairs, private heating, view, possibly in instalments. 537018, weekdays.

Givat Mordechai, for religious, 3, spacious, new kitchen, heating. 666098.

Neve Granot, 3, garden, convenient payment terms, $100,000. 635331.

Near Palmah, 3, solar boiler, airconditioner, corner. 02-663992.

Ramot, 3, storeroom, 2nd floor, Regba kitchen, solar boiler. 249506, work.

French Hill, 3, flexible occupancy, instalments possible. 813572.

Armon Hanatziv, Shlav Alef, 3, balcony, extras, solar boiler. 02-714586.

Jewish Quarter, 3 large, private yard, storeroom. 281273.

Hatayassim, 3 + dinette, balconies, first floor, adjacent private garden, heating, phone, $115,000. 02-521765, 03-484738.

Beit Hakerem, 3½, spacious, phone, heating, $110,000. 02-523055.

Yefe Nof, 3 + dinette, well-arranged, good exposures. 532391, from noon.

Bayit Vegan, Shikun Hisahon, 3 + dinette, heating, immediate. 421119.

Sanhedria Murhevet, 3, cupboards, phone, renovated, 3rd floor, view. 668325.

Romema, Mem-Gimel, 3 rooms, immediate, $43,000. 814605.

Prices and conditions recommended, San Simon, 3, first floor, Ramat Eshkol, 3, 2nd floor. Sharon Agency. 02-224260.

Beit Hakerem, 3 large rooms, exit to garden, $78,000. 539331.

Worth seeing: end of Horkania, 3 + dinette, balconies, parking, first floor. 661038.

French Hill, bargain, 3 + dinette, 2nd floor, view, immediate. 816145, weekdays.

Talpiot, Efrata, 3, improvements, cupboards, first floor, immediate. 712310.

Rehavia, 3 Sderot Ben-Maimon, luxurious penthouse, only $100,000. Keys at F.I.C.I. International. 232812, 713740, Maldan.

Maalot Dafna, 2nd floor, 3, patio. 057-39637, not Shabbat.

Maalot Dafna, Kiryat Arye, 3, 100sq.m., double conveniences. 283218, 533423.

Mekor Baruch, 3, renovated, 3rd floor, 12 Hazayit. 02-533570.

Kiryat Moshe, 3, charming, balconies, cupboards, 4th floor. Tel. 526266.

French Hill, 3, 73sq.m., well kept, $58,000. 816963.

Kiryat Yovel, 3-room flat, renovated, solar boiler. Tel. 415698.

Bargain, 3, Pat and Armon Hanatziv, renovated. Merkaz Hativuch. 224940, 816575.

Kiryat Arba, 3 + heating, stove, renovations. 02-971585.

Urgent, Uziel, 3 lovely, 3rd floor, view. T.A.C., 636436.

Urgent, Tchernichowsky(Rassco), 3, immediate, heating. T.A.C., 636436.

Urgent, Givat Mordechai, 3 lovely, view, cupboards. T.A.C., 636436.

Mevasseret, 3, prestigious district, exposures, view, 39,000. 02-521424.

Neve Yaacov, 3 + unusual cupboards, solar boiler, $39,000. 853607.

Beit Elisheva vicinity, 3 + building permit, immediate. T.A.C., 636436.

Beit Hakerem, 3 + dinette, 1st floor, garden, separate entrance, possible. 283221.

Ramat Eshkol, 3, 4th floor, cupboards, balconies, 66,000, immediate. 817187.

At Pirsum Hayovel, large choice of flats throughout city. 424422.

Nicaragua, 3, 84sq.m., 3rd floor, cupboards, heating. 419118.

Ramat Denya, 4, 104sq.m., improvements, 100,000. Tel. 417898, 523533.

Must sell, Romema, 3 + American kitchen, solar boiler. 812172.

Ramat Sharett, 3, new American kitchen, cupboards, heating + gas heating, view. 418368, 225606.

Gilo, 3, entrance floor, modern kitchen, solar boiler. 630361.

Religious! Ezrat Tora, Rehov Ibn Hazel, 3½, 2nd floor. 815038, weekdays.

Mekor Baruch, 3, renovated, 3rd floor, 12 Hazayit. 02-533570.

Tzameret Habira, must sell! 3½, luxurious kitchen, wonderful view, convenient instalments possible. 02-815053.

Entrance Neve Yaacov, 3, 3rd floor. 537637, evenings, 854525.

Kiryat Moshe, 3, 3 balconies, heating, $78,000. 524698, evenings, not Shabbat.

Givat Mordechai, bargain, for religious, 3 cupboards, balconies, view. 02-630146.

Gilo, 3 rooms, dinette. 02-743770, not Shabbat.

Bargain, French Hill, 3, 72sq.m., $56,00. 810521.

Beit Hakerem, 3½, well-arranged, storeroom, quiet, central. 535905.

Lincoln, 3 + dinette, balconies, cupboards. Jerusalem No. 1, 02-243672, Maldan.

Bargain, Pierre Koenig, 3 + balconies, 50,000, 2nd floor. Better Bayit. 02-639385.

70,000, bargain! Tchernichowsky, 3½, stone house. Better Bayit, 02-639345.

60,000, immediate! German Colony, 3, storeroom, 2nd floor. Better Bayit 02-639345.

Zangwill, 3, walk-in closet, balconies, well kept, 40,000. 02-525753.

Must sell Givat Mordechai, 3, 2nd floor, well kept, kitchen. 02-665443.

Near Palmah, 3½ + extras, improvements. El-Am, 232922, 781422.

German Colony, 3 + small room, storeroom, 2nd floor, 72,000. Tel. 02-660301.

Beit Hakerem, 3, renovated wonderfully, cupboards, 75,000. Tel. 02-536640.

Sderot Herzl, 3½, 5 stairs, airconditioner, heating, phone, $83,000. Tel. 231458.

French Hill, 3½, terraced, nice location, spacious, view. 815049, weekdays.

Kiryat Moshe, 3 charming, balconies, cupboards, 4th floor. Tel. 526266.

French Hill, 3, 73sq.m., well-kept, $58,000. 816963.

Kiryat Yovel, renovated 3 room flat, solar boiler. Tel. 415698.

Neve Yaacov, 3 + phone, 2nd floor, $35,000, immediate. 02-524095.

Pierre Koenig, 3, 2nd floor, cupboards, closed balcony. 02-713545, 02-413863.

The right step! Install Amcor's solar boiler in your new flat immediately (Amcor guarantee), special campaign now, only IS5,950(Ampa's price IS8,460). 02-284511.

Kiryat Moshe, Rehov Gat, 3 rooms, 2nd floor, heating. 524778.

Givat Mordechai, 3 + small room, storeroom, well-arranged, 4th floor. 663665.

Givat Mordechai, 3 + dinette, well-arranged, cupboards, view, 4th floor. 662503.

Immediate, Bustenai, 3 spacious, 3rd floor, balconies, solar boiler. 638687.

4 ROOMS & MORE

Prestigious flats, available immediately. Rehavia centre, penthouse, charming view, 400,000. Talbieh, 4 rooms, 140sq.m., beautiful, 260,000. Tzameret Habira, huge cottage, 3 levels, extraordinarily beautiful, 210,000. Sharon Agency, 02-224260.

Talbieh, 4, huge salon, lift, view. Rehavia. 02-669935.

Beit Hakerem, Avi Zohar, 4, beautiful, $115,000. Rehavia. 02-669935.

Talpiot, near Diplomat, 4½, well-tended, improvements, $110,000. 711707.

Ramat Eshkol, 4, 3rd floor, good exposures, well-tended, immediate. 818818.

Beit Hakerem, 4, well-arranged, storeroom, cupboards, parking, 115,000. 532764.

Sanhedria Murhevet, 4, lovely, good exposures, double conveniences, cupboards, view. Tel. 811335, not Shabbat.

Baka, new cottage, 4 rooms with garden, quiet, surrounded by trees, $145,000 including V.A.T. Anglo-Saxon, 02-221161-4.

Guatemala, 4 rooms, marble-faced building, splendid view. 411212.

For quick deciders! Must be sold this week, 4, 3rd floor, good exposures, Sanhedria Murhevet. Ambassador, 634329, Maldan.

Old Katamon, 4 + dining area, private garden, quiet, $135,000. Ambassador, 639164, Maldan.

Beit Hakerem, in small building, 5, well-kept, 2nd floor, quiet, Ambassador. 632202, Maldan.

Quiet, pleasant location in German Colony, view, 4, 3rd floor, $105,000. Capital, 02-532131-1565.

French Hill, 5, 5th floor, 131sq.m., storeroom. Capital, 02-532131-1565.

Bayit Vegan, Pisga, 4 rooms, 3rd floor, storeroom. Tel. 422774.

Arzei Habira Company offers for sale in 46 Maalot Dafna: 4-room ground floor cottage; 4-room flat, 7th floor; 3-room penthouse, top floor. 02-233522, 09.00-10.30, 02-819108.

Religious, Givat Mordechai, 4 rooms, 3 balconies, double conveniences, exit to garden, $78,000. 661830.

Ambassador Real Estate offers a selection of flats in Abu Tor, 4-5 rooms, terrace flats and private entrances, from $125,000. Ambassador, 634329, Maldan.

Megiddo, new, 4, storeroom, parking, more, Givati flat selection. 225844, 222730.

Ramat Denya, 4, parterre, phone, occupancy one year, convenient payments. 04-81271.

Kiryat Moshe, 4, improved, sunny, cupboards. Yaeh, 02-812789.

Old City, 4 large, yard. 02-272758, evenings. not Shabbat.

Ramot, Givat Rassco, 4 spacious, lovely, double conveniences, 3rd floor, heating, view, almost new. 528181-285 mornings, 228826 afternoons.

Mevasseret Yerushalayim, bargain, 6 rooms, possible construction. 02-527771.

Ramot, for serious only, 4, 134sq.m., dinette, balcony, storeroom, beautiful view, only $76,000. Deal Israel America, 02-232744.

Kiryat Wolfson, 4½ luxurious, exclusive kitchen. Isralom, 02-222597.

End Hapisga, 4 rooms, 120sq.m., 2nd floor, view, under construction, $210,000. Tel. 411871, 240337.

Beit Hakerem, 4, lovely, balconies, walk-in closet. 02-520444, evenings.

Kiryat Moshe, 5 rooms, 140sq.m., $125,000. 02-526057, not Shabbat.

Tchernichowsky, 4 large + hall, balconies, view, cupboards. 02-664645.

Sanhedria Murhevet, 4, top floor, 32 stairs, fitted cupboards, balcony, storeroom, solar boiler etc., 02-811596.

Shimoni, 4 + dinette, heating, view, 3rd floor, 128,000. 638631.

Uziel, 4 + dinette, 2nd floor, well kept, view, balconies. 422538.

Kiryat Shmuel, 4, first floor, $115,000. 662810, not Shabbat.

Near Mitzpe Menahem, 4, 2nd floor, heating, beautiful, 56,000. 02-424334.

Gilo, 4 rooms, good exposures, 2nd floor, immediate. 714279.

Gilo, terraced, 4, yard, view, 75,000. 02-713449, weekdays.

French Hill, 4, 112sq.m., storeroom, view, 90,000. Am-Gar, 816833.

Gilo, 4, closed balconies, 120sq.m., 2nd floor, view, $95,000. 02-671781, afternoons, not Shabbat.

Talpiot, immediate 13 Beit Haarava, 4 + dinette, storeroom, heating, 2nd floor, lovely, splendid view, $115,000. Tel. 690161.

On Giladi, 7, 220sq.m. + storeroom, special, 230,000 5 rooms on Hatekufah, luxurious, 130,000, 4, German Colony, On Lloyd George, 115,000. Zohar, 02-243386, 02-224815, 02-532531, home.

Centre, roof flat, 4, 2nd floor, large terrace, well-kept. Kef-Li, 244008(Maldan).

Kiryat Shmuel, 4, spacious, dinette, balcony, well-kept, Kef-Li. Tel. 244008, (Maldan).

French Hill, 4½, pretty location, spacious, view. 815049, weekdays.

Gilo, in terraced, 4 rooms + dinette, garden, renovated. 710352.

Baka, 4, storeroom, new, 72,000. 02-690002, not Shabbat.

Ramat Eshkol, 4 + dinette, heating, wonderful view. 03-417587, 03-421967.

Beit Hakerem, 4½, on pillars, $140,000. Tel. 528552, not Shabbat.

Kiryat Wolfson, 4 rooms, most modern, Tuvia Bier. 02-630206, Maldan.

Palmah, 4 rooms, cupboards, double conveniences, 3rd floor. 662953.

Most urgent! Beit Hakerem, 4, dinette, storeroom, well-arranged. Amnon Hasson. 231502,854294, Maldan.

Kiryat Moshe, 4, 3rd floor, lift, view, charming, $120,000. 534225.

For religious, Givat Shaul, 4 + dinette, storeroom, first floor. 02-713545, 02-413863.

Caspi, 5, luxurious, terrace facing Old City. Derech Beit Lehem, 3rd floor, quiet side, view, 110sq.m., Bargain, Derech Hebron, 4, ground floor, suitable for disabled. Givati Realty, 225844, Maldan.

Maalot Dafna, cottage, 4½, 5½ possible, charming view, 817034.

Must sell, Ramat Eshkol, 4, 4th floor, 120sq.m. 812210.

San Simon, 54-23 Ben Baba, 4 rooms, 3rd floor. 664991, 665166.

Gilo, 4, sun room, new, immediate. 02-690292, 02-661357, 02-863427.

Bayit Vegan, 4, wonderful, dinette, storeroom, quiet. T.A.C. 636436.

Rehavia, 6, special, 3rd floor, lift, storeroom. Better Bayit, 02-639345.

130,000! Rehavia, 4 luxurious + dinette, balconies, storeroom, parking. Better Bayit, 02-639345.

German Colony, Arab house, complete floor, 5 large rooms, separate entrance, 210,000. 02-636278.

French Hill, 4 + storeroom, 2nd floor, extras, immediate. El-Am. 232922, 781422.

Uziel, penthouse, 5½, bargain, view, El-Am. 232922, 781422.

Ramat Eshkol, 4 + dinette, $94,000. El-Am, 232922, 781422.

Beit Hakerem, 4½, on pillars, $140,000. Tel. 528552, not Shabbat.

Kiryat Moshe, 4, 3rd floor, lift, view, charming, 120,000. 534225.

Neve Yaacov, near Police Station, 4, ground floor, $48,000. 228348.

Ramat Eshkol, terraced, 4rooms, possibly for office. 810729, afternoons.

Kiryat Wolfson, 4 rooms, very modern. Tuvia Bier, 02-630206, Maldan.

Talbieh, 5 rooms, view, modern, spacious flat. Tuvia Bier, 02-630206, Maldan.

Centre, 4, lovely, impressive, bargain! 4, Beit Hakerem, well kept, storeroom, 110,000. Zohar, 02-243386, 02-224815, 02-532531, home.

Talbieh, 4, beautiful, dinette, storeroom, quiet. T.A.C. 636436.

Immediate, Givat Sharett, Beit Shemesh, 4, kitchen cupboards, 370,000. 02-424124.

Bargain, under construction, Old Katamon, 3-7 rooms, huge penthouse, balconies, attic under tiled roof. Israel Realty. 418117.

Neve Yaacov, 4, improved, 4th floor, lift. 853940, evenings.

French Hill, 4, comfortable, well-planned, 83,000. 03-222072, Sunday-Thursday.

Bargain, Gilo, 4, new, wonderful Jerusalem view. 635529.

Ramat Eshkol, 5, terraced flat, private entrance, inner yard, private heating, parking 814678, evenings, weekdays.

Ramat Denya, storeroom, well-arranged, well-kept, lift, central heating, 102,000, flexible occupancy. 02-411268, also Saturday.

Uziel, 4½, storeroom, 3rd floor, 125,000, possibly in exchange for house in Mevasseret. 421853.

Beit Shemesh, 4 rooms + dinette, 2nd floor. 913332, not Shabbat.

Gilo, penthouse, 4 large, phone, immediate. 02-812190, not Shabbat.

Flats for rent

Talbieh, 4 partially furnished, 1st floor, phone, immediate' Ambassador, 02-639164, Maldan.

Palmah, 2,3,4, unfurnished, long term, immediate' 664843

Jewish Quarter, 4, yard, private entrance. Isralom, 02-222597.

Baka, Rehov Rivka, 4 room flat for rent, unfurnished, lift' 423111 Simhon. 10.00-13.00, not Shabbat.

1 Mendele, 4½ rooms, phone, residence-office. 02-660764.

1-3Shmuel Hanavi, 3½ partially furnished, $180. 532547.

Beit Zayit, 3 room furnished villa, separate garden, 532021.

Talbieh, centre, Beit Hakerem, Givat Mordechai, Kiryat Yovel, Armon Hanatziv. Pirsum Or. 3 Ben Yehuda.

Herzog, 3, 4th floor, solar boiler, phone. 632467, afternoons, evenings.

Gilo, 3, new, for couple, $150, in advance. 04-82004.

Kiryat Moshe, 4, 4th floor, cupboards, phone, double conveniences. 535392, weekdays.

Armon Hanatziv, 3, unfurnished, cupboards, 3rd floor, immediate. 234745, daytime.

Nof Talpiot, 3½, phone, $200. 225420, work.

Bayit Vegan, Hapisga, 4 spacious rooms, 1st floor. Tel. 422774.

Talbieh, 3, 4, phone, long-term. Avi Cohen Ltd. 228922, 233125.

Bayit Vegan, for religious, 4½, phone, fitted cupboard, heating. 223523.

Abu-Tor, near Ariel Hotel, view of Old City, 4 luxurious rooms, phone, cupboards, long term, $400. Anglo-Saxon. 02-221161-4.

Talbieh, near Theatre. 4 rooms, phone, cupboards, quiet, $475. Anglo-Saxon. 02-221161-4.

Kiryat Yovel, 3½, unfurnished, phone, cupboards. 635620, 710290, weekdays.

Rehavia, large new flat, quiet area, all purpose. 520896.

New Givat Mordechai, 3, lift, heating, cupboards, phone. 413610.

Givat Hamivtar, September-October, 2 in villa, garden, view. 810801.

Luxurious flats, villas, Rehavia, Talbieh, Beit Hakerem, Ramat Eshkol, French Hill, Ramat Sharett areas, F.I.C.I. International, Maldan. 02-232812, 02-247738.

Kiryat Yovel, 3-4 furnished/unfurnished rooms, starting at $160, F.I.C.I. International, Maldan. 02-232812, 02-247738.

Ramat Raziel, house, 3½, garden, for year or more, $200. 02-539384.

Ramat Eshkol, 4, phone, $250. 818932, not Shabbat.

Abu-Tor, 4, spacious, new, phone, view, cupboards, ground floor, 415695.

Tchernichowsky, 4, phone, immediate occupancy, $350. 665636, 638064, weekdays.

Ramat Sharett, 3, phone, heating, cupboards, long term. 523906.

Sanhedria Murhevet, 3 room flat, phone, heating, partially furnished. 272497.

Meir-Avner, 3, phone, $170. 533687, weekdays; 555013, evenings.

Ramot, 3, phone, partially furnished, 02-951371, not Shabbat.

French Hill, 4 rooms, phone, option for long-term rental. 052-32783, 02-818229. 02-811688, not Shabbat.

Bayit Vegan, 4 + storeroom, heating, phone, view. 270. 02-410349.

Beit Hakerem, penthouse, 5, phone, parking. $500. 520275.

Gilo, in terraced, 4 + yard, immediate. 233081 during work hours.

Pat, immediate, 3, $200 in advance, for year. 423167.

Talpiot, Ramot, 4 large + phone. Merkaz Hativuch, 224940, 816575.

Kiryat Yovel, Guatemala, 3 well kept, view, heating, phone. 410919.

Shimoni, 3, 1st floor, solar boiler, possibly furnished. 667425.

Kiryat Yovel, 3 furnished rooms. 690423 work, 238380.

Rehavia, 3 + phone, long term, $310. 630578, 225011.

Gilo, 3, 2nd floor, new, available immediately. Tel. 631725.

Kiryat Yovel, 3 rooms, furnished. 690423, work; 238380.

Rehavia, 4 large + balconies, 2nd floor, 375, long term. 248259, 638878.

Armon Hanatziv, 3 + phone, kitchen, cupboards, heating, 1st floor. 781403.

Talpiot, new 3½, phone, heating, storeroom, parking, 300. 711524.

Tchernichowsky, 2½ + phone, $200. 02-639889 evening; 02-699582.

Beit Hakerem, 3½, furnished, luxurious, for tourists or year. 03-244087.

Gilo, 3½, dinette, 2 balconies, view, cupboards, solar boiler, heating. 634374, evenings, weekdays.

Ramat Eshkol, 4½, phone, cupboards, 2nd floor, well arranged. 819753.

German Colony, 3½ rooms, nice, Zimuki. 221451-4.

Beit Hakerem, 4½, phone, heating, 2nd floor, $400. 02-535572.

For Holiday period, 1½ months, luxurious cottage, 5 + dinette, 2 gardens. F.I.C.I. International, Maldan. 02-232812, 02-247738.

Immediate, 3 rooms, unfurnished, phone, Kiryat Moshe. 226819.

Ramot, 3 room flat, new, view, phone. 04-254498, not Shabbat.

French Hill, Rehov Hahagana, 3, 2nd floor, phone, heating. 226256.

Kiryat Shmuel, 4 large, long term. $400. 668411.

Keymoney

Ein Karem, detached room, building possible. $110,000. 412843.

Centre, 2½, phone, 3rd floor. 02-271272, 02-537373, not Shabbat.

Religious-traditional, Kiryat Moshe, self contained studio flat, IS160,000. Zimuki. 221451-4.

Zichron Moshe, 3 large, 2nd floor, balconies, solar boiler, heating. 673224.

Furnished Flats

Ramat Eshkol, 5, phone, airconditioner, heating, washing machine. 02-813733.

Givati Realty offers selection of flats, long/short term. 225844, 222730.

Armon Hanatziv, lovely 2, furnished, phone, heating. 02-717954, weekdays.

Beit Hakerem, quiet location, 3½, phone, heating, immediate. 02-523055.

Rehavia, 2, fully furnished, heating, phone, for year, from October. 02-524533.

Kiryat Yovel, 3, phone, home heating, year. 02-411891, 02-716692.

Uziel, 4, fully furnished, phone, view. 233762, afternoons.

Kiryat Shmuel, for religious, large studio flat, well-kept, closed balcony, phone. Tel. 225920.

French Hill, 3, furnished, phone, 4th floor, lift. 945252, 815421.

Tourists + vacationers, 3 splendid, Rehavia, Jerusalem, Netanya. 02-225228.

San Simon, 2, furnished, for festivals, 16.9.81-16.11.81. Tel. 02-663803, 07.00.

Rehavia, extra-large, 2½, fully furnished + phone. Tel. 633302.

Near Jerusalem Theatre, 3-room flat, furnished, phone, view. 662805, evenings.

Yemin Moshe, 2 furnished flats, throughout festivals, for vacationers. 02-247681.

Beit Hakerem, furnished penthouse to let, 170sq.m., 4 bedrooms, phone, heating. 02-550256.

Rehavia, 3, furnished, phone, heating, spacious. 02-630176, 03-738903.

Beit Hakerem, 3, heating, phone, $240. Tel. 538308.

German Colony, spacious, luxurious, modern furniture, $450. 231677, 690921.

Bargain, near Rehavia, luxurious, 4, $350. Ambassador, 634329, Maldan.

Rehavia, studio flat, roof, view, $170. 02-630010.

Rehov Gordon, 4 rooms, large garden, separate entrance, beautifully furnished, $340. Anglo-Saxon, 02-221161-4.

Ramat Sharett, 3, unfurnished-furnished, phone, balcony, view. 02-690680, 02-412377.

Rehavia, 5, phone, heating, garden. 02-666675, 02-639062, 02-633821.

French Hill, 5, phone, double conveniences, 3rd floor, lift. 520931.

Shimoni, 3, heating, phone, view, immediate, 1 year. 638631.

Beit Hakerem, 3½ + phone, heating, immediate. 532607, not Shabbat.

Morasha, 3, furnished, solar boiler, $160, immediate. 815997.

Jewish Quarter, house, 4½, phone, $550, immediate. 286322.

Yefe Nof, 3, fully furnished, phone, heating. 534312; Saturday, 233875.

Hatayassim, 4, double conveniences, fully fitted, $500. 666460.

Baka, 4 + phone, beautiful, very sunny. Tel. 02-719675.

Kiryat Yovel, 2½ lovely rooms, refrigerator, gas oven. Tel. 633880.

Sanhedria Murhevet, 4, fully furnished, from late October. Tel. 862444.

Flatmate required, Ramat Eshkol, flat in villa. 057-23326.

Talbieh, 5, first floor, fully furnished, for ½-3 months or less, from October. Kef-Li, 244008, Maldan.

Large, luxurious 4 room flat, fully furnished, phone. 02-420220.

Rehavia, for Holidays, luxurious + full contents, 14.9-14.10, 03-241013.

Armon Hanatziv, Shlav Aleph, 3½ rooms, fully furnished. 243104, office.

Beit Hakerem, 3, furnished, villa, heating, phone, storeroom, garden, for year, $550. Tel. 02-525706, 04-252942.

Shimoni, 4 luxurious, fully furnished, immediate. Mishkenot Realty, 02-527479.

Bayit Vegan, 3, phone, for religious, long/short term. 02-245482.

Armon Hanatziv, 3, furnished, phone, heating, middle floor. 04-243804.

Talpiot, 3, private entrance, charming, $300. Tel. 02-713236.

Ramat Eshkol, 2 furnished, phone, heating. 051-33327, after 14.00.

Sanhedria Murhevet, 4 fully furnished, from end October. Tel. 862444.

Kiryat Yovel, lovely 2½ rooms, refrigerator, stove. Tel. 633880.

Bayit Vegan, Uziel, 2, 3rd floor, 200. 690541, not Shabbat.

German Colony, 3 furnished, phone, heating, from October. 668433, 668785.

North Talpiot, furnished/unfurnished studio flat, + phone. 180. 781532.

Old Katamon, 2 furnished, long term. 250. 231860.

Near Palmah, 4½ furnished, lovely, phone, heating. 02-412401.

Beit Hakerem, 3 rooms, furnished + phone, immediate. 02-536482, 053-23535.

Ramat Eshkol, also tourists, 3, phone, immediate, 951372, 743635.

Ramat Eshkol, 4 rooms, 3rd floor, 520451, not Shabbat.

FURNISHED ROOMS

Balfour, furnished room, for girl, $140. 631012, evenings.

Rehavia, for student(f), in student flat, heating, phone. 663455, 2230[illegible]

Sport

Soviets whip Canada

MONTREAL (AP). — Sergei Shepelev scored three goals and goaltender Vladislav Tretiak recorded 26 saves as the Soviet Union humiliated Canada 8-1 to win the Canada Cup hockey tournament.

If anyone was to be capable of stopping Canada's vaunted firepower in the title game, it was Tretiak. He backstopped the Russians to a 3-1 lead after two periods and held the fort in the third as the comeback that a capacity crowd wanted desperately failed to materialize.

Sunday's Baseball

NATIONAL LEAGUE

Pittsburgh 3, Philadelphia 2
San Diego 6, Atlanta 4, 10 innings
Los Angeles 4, Cincinnati 2
St. Louis 4, New York 2
Montreal 10, Chicago 6
Houston 3, San Francisco 0

AMERICAN LEAGUE

Detroit 8, Cleveland 6
New York 10, Boston 6
Minnesota 7, Chicago 6
Milwaukee 5, Baltimore 0
California 8, Texas 7, 12 innings
Kansas City 6, Oakland 5, 12 innings

Women's mile record

BOLOGNA, Italy (AP). — Ludmilla Veselkova of the Soviet Union broke the women's world record for the mile, clocking 4:20.89 minutes in an international track meet here.

The previous record of 4:21.68 was held by Mary Decker of the U.S.

Diplomatic poise

CAESAREA. — Yaish Amar just failed to crown a magnificent recovery and lost the playoff for the 1981 golf club championships here by a single stroke to Alfredo Lega of the Columbian embassy. The two had tied in the weekend 36-hole tournament and Lego built up a commanding four-shot lead at the turn with a 43 against Amar's 47. Then the Or Akiva man staged his comeback burning up the back nine with a one-under-par 35.

He piled the pressure on Lego on the final hole by chipping in from off the green for a birdie three. But Lego, who had been one of the top amateurs on the Latin American circuit, retained his diplomatic poise and coolly slotted home two putts for a par and the match, with an 81 compared to Amar's 82.

McEnroe reigns supreme

NEW YORK (Reuter). — Bjorn Borg insists that his three million dollars a year income from tennis, marriage, five Wimbledon and six French titles have not blunted his will to win, particularly in the U.S. Open, the only major tournament he has not won.

But the determination which has so often turned matches his way seemed to be missing on Sunday when the Swedish maestro lost to American John McEnroe in the U.S. Championship final 4-6, 6-2, 6-4, 6-3 for the second year in a row.

The defeat was a crushing blow for the 25-year-old Borg whose five-year winning streak at Wimbledon ended in July in another defeat by McEnroe who has replaced him as the world's top men's player.

McEnroe, 22, is the first player since American Bill Tilden, the U.S. champion from 1920 to 1925, to win three straight U.S. men's singles titles. "I felt the pressure going for a third straight title. It was very satisfying to win it. It's a lot harder to stay at the top than to get there," McEnroe said.

In a desultory match reviving few memories of their epic battles at Wimbledon the last two years and in last year's U.S. final, both McEnroe and Borg were well below their best. There were few exciting rallies, little drama and a lot of unforced errors.

Borg's one chance to take the match by the throat came and went in the third set. He had already taken McEnroe's service; then the champion produced two glorious lobs and two devastating down-the-line passing shots to quell the challenge.

Cut above Shergar

DONCASTER, England (Reuter. — The closest thing to a racing certainty proved on Saturday to be precisely that — only the closest thing. The Aga Khan's $18m wonder colt, Shergar, trailed in a dismal fourth in the St Leger classic here. Cut Above was the winner.

Saints beat Rams

NEW YORK (AP). — Georges Rogers, the No. 1 pick in this year's National Football League draft, lived up to his billing on Sunday, running for 162 yards and one touchdown, leading the New Orleans Saints to a 23-17 upset over the Los Angeles Rams.

The victory, the Saints' first in two games under coach Bum Phillips, equalled New Orleans' entire total of 1980 when they had the NFL's worst record, 1-15.

Rogers, the Heisman trophy winner from South Carolina, carried 29 times, scoring on a 5-yard run in the second quarter. He missed most of the second half with muscle cramps.

Results round-up:

San Diego Chargers 28 Detroit Lions 23; Atlanta Falcons 31 Green Bay Packers 17; Houston Oilers 9 Cleveland Browns 3; Buffalo Bills 35 Baltimore Colts 3; Dallas Cowboys 30 St. Louis Cardinals 17; Philadelphia Eagles 13 New England Patriots 3; Seattle Seahawks 13 Denver Broncos 10; Cincinnati Bengals 31 New York Jets 30; San Francisco 28 Chicago Bears 17; Kansas City Chiefs 19 Tampa Bay Buccaneers 10; New York Giants 17 Washington Redskins 7.

Notts end lean years

LONDON (AP). — Nottinghamshire defeated Glamorgan by 10 wickets at Trent Bridge yesterday to end a barren 52-year run and win the English County Cricket championship for the first time since 1929.

Having dismissed Glamorgan for a paltry 60 and after leading by 120 runs on the first innings, Notts ran through the Welsh side a second time for 149 and needed only 30 runs to win.

As he has been in many games during the season, Richard Hadlee, the New Zealand fast medium bowler, was again a matchwinner. He followed up his four wickets for 18 in the first innings with four for 38 in the second.

When Notts last won the championship it was in the days of the fearsome fast bowling pair, Harold Larwood and Bill Voce. This time their attack has been spearheaded by two overseas bowlers, Hadlee and the county's South African captain Clive Rice.

THE JERUSALEM POST CLASSIFIED ADVERTISEMENTS
In cooperation with Haluah He'adif
הלוח העדיף־לוח מעריב
כל מודעה מתפרסמת ב־מעריב וב־

Flats Wanted

Young couple seeking small flat, phone, German Colony. 665381, weekdays.

American tourist interested in 4½, Rehavia, quiet street, south facing, under $180,000 Abel Realty. 226679.

For tourists! flat required, Rehavia, from 11.10-25.10 (Sucoot). 02-661939, weekdays.

Religious family, no children, seeks flat, monthly rental. 02-639127

Industrial Premises

Talpiot, industrial structure, 300-850sq.m., all purpose. Kef Li. 24-4008. Maldan.

For sale/rent, modern industrial structure, Talpiot industrial area, 500sq.m. excellent construction, central airconditioning. On 2,500sq.m., especially suitable for precision instrument industry or office building, apply in handwriting to P.O.B. 1049, Tel Aviv, for Industrial Structure, or Tel. 03-622905.

Offices

Palmah, for office, room + phone, separate entrance. 632578.

Monthly rental, 5 rooms, Rehov Hazanovitz, near Kupat Holim Strauss, possible one room only. 02-234131, evenings, 02-639551.

Monthly rental, flat, 2½, centre, phone, heating, immediate. 223092.

Bargain, monthly rental, 2-room office, phone, Clal Centre. 911590.

6 Shatz, office/shop, display window + gallery, storeroom. 234903, 232785, not Shabbat.

Office in Jerusalem? To let, 8th floor, City Tower, Ben Yehuda-King George, 30-60sq.m. modular office units, according to your needs. Call Africa-Israel Investments Ltd. today. 03-650281.

King George, 5 large, to let, Abel Realty. 222679.

Centre, 200sq.m., separate entrance, keymoney. 243318, 224265, weekdays.

Plots

Interested in purchasing plots for construction, building percentages possible. Yair Realty and Investments. Tel. 223032, 225392.

Shops

French Hill, 350sq.m., commercial area, 250sq.m., basement. Gad Construction Company, 4 Shlomzion Hamalka, Jerusalem. Tel. 223840, 227775.

To let, Herzog, corner Shimoni, 40sq.m. + gallery. 521028.

Bargain, for serious, active minimarket with modern equipment to let, $350, immediate, M.I. 223746.

Centre, kiosk to let + phone. For sale, refrigerator + freezer. 637084.

Monthly rent, shop + storeroom, Rehov Yavetz, Centre. Tel. 223908.

Gilo, active, established shop, any purpose. 815811, 714969.

Workshops

Hall, 100sq.m. or 250sq.m., power, all purpose, monthly rental. 523550.

Ashdod

Flats for Sale

4½ new, 120, 1st floor, 58,000, immediate. 055-42360, 41414.

4½, Dalet, 50,000, new wood kitchen. 055-63177, 33888.

Rogozin, 4½, 137sq.m., renovated, sea view. 055-21897.

Negev

Flats for Sale

Arad, multi-block, 3 + 1 in courtyard. 03-229884, 057-97943.

3 rooms, opposite university, 2nd floor, 057-73224, from 19.00.

Beersheba, Shechuna Heh, patio. 054-74053, after 16.00.

Eilat, 2½, 2nd floor, central, IS30,000. 03-998564.

Beersheba, 4 room flat, 80sq.m., Rehov Bar Giora, IS300,000. 057-33590.

Beersheba, 4½ exclusive area, for serious, flexible payments. 057-76576.

Beersheba, exclusive area, 4, patio, yard, bargain, $85,000, immediate. Anglo-Saxon, 057-76410.

Arad, 3 rooms, possible construction, in 2-family. 057-33715.

Flats for rent

Cottage, 4, wide balcony, garden, phone, immediate. 057-90251.

Villas & Houses

Beersheba, new 5½ room villa, $115,000. 057-71970.

Furnished Flats

Arad, 3 + dinette, excellent area, immediate option. 057-97235.

Netanya

Flats for Sale

Central, near sea, $60,000. 053-30620.

3, 110sq.m., luxury, 2 flats on floor, breathtaking view. 03-421559, 053-33618.

Netanya, luxury flat, 4, 138 sq.m., 03-656132, work.

3 + dinette, 2nd floor, well-arranged, Kiryat Nordau, Kochav, 3-8 Shlonski, Shaham.

Kiryat Nordau, opposite sea, 4, dinette, double conveniences, new. 02-742154, weekdays.

Smilanski, 3, spacious, dinette. 053-32161, not Shabbat.

New Kiryat Nordau, must sell, 3 + dinette. 03-454699.

4 ROOMS & MORE

Shaar Haemek, to let, luxury office, 2 rooms, phone. 053-40174.

Flats for rent

Tourists, holidaymakers, 3 rooms, splendid, sea view. 02-225228.

Villas & Houses

Hofit, to let, villa, 5, immediate, for 2 years. 053-31751, 053-96462.

"Autumn"
Season's Finale
Light music concert to end the season with
Michel Legrand
Playing the Piano and conducting with the Philharmonic Orchestra Musicians and
Christiane Legrand
One Performance Only!
at The Hassenfeld Amphitheatre (The Sultan's Pool) Jerusalem
Tuesday, September 22 at 8.30 p.m.
Tickets are available at all ticket agencies throughout the country.
Block Booking:
Jerusalem - Klaim, Tel. 02-234061
Tel Aviv - Hadran, Tel. 03-248844, 03-248787
Organized transport is available to and from Jerusalem.
Travel tickets are available at all booking agencies.
Performing artists are accommodated at the
KING SOLOMON SHERATON

TWO-IN-ONE CROSSWORD

me diagram for either the Cryptic or the Easy puzzle

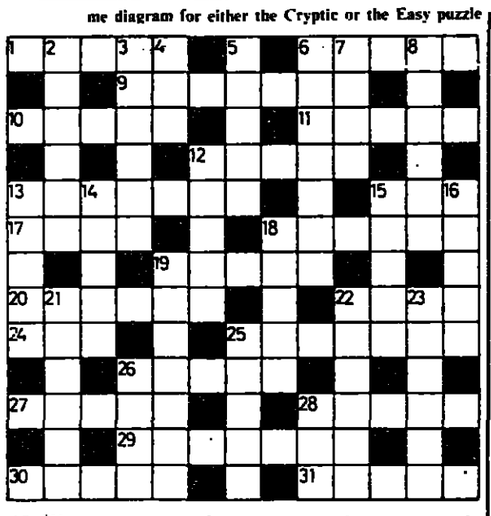

CRYPTIC PUZZLE

ACROSS

1 Defects in sound floors (5)
6 Follows when called (5)
9 A violent yank! (7)
10 Weekly article by old Nick (5)
11 A dashed dotty inventor (5)
12 Hair-dressers! (5)
13 During the revels, one makes disclosures (7)
15 The sound of music (3)
17 Unique as Nero was, in a shifty sort of way (4)
18 Like a cat in feel (6)
19 He doesn't keep what he knows to himself (5)
20 Declare to be wild asters (6)
22 Top runner (4)
24 One wrongly told to take a rest (3)
25 Do something that rattles a starlet (7)
26 Hat-check opening (5)
27 She's holding nothing but footwear (5)
28 Breaks biscuits (5)
29 Went round to get Ted on the list (7)
30 A northern boy sailor (5)
31 Name of a sickly-looking District Attorney (5)

DOWN

2 Very heavy land study (6)
3 Sailor who likes a good blubber? (6)
4 His French may be sound (3)
5 So Ida makes a confused farewell (5)
6 The glass is falling, evidently (7)
7 A mostly shortened name (4)
8 Less advanced tuition (6)
12 Hit a century, the clumsy fellow! (5)
13 Like a distinguished all-male family! (5)
14 Some poetry of lovers, especially (5)
15 To turn up with a VIP (5)
16 Pudding eaten in quiet comfort (5)
18 Out on the river (5)
19 One star turn nobody applauds (7)
21 It's instrumental in weakening one's spirits (6)
22 She hides an object in her bra (6)
23 Was inclined to slop over a boy (6)
25 Possibly carps just a little (5)
26 Leander wanted her love (4)
28 Three-way stitch (3)

Yesterday's Easy Solution

ACROSS.—4. Tickle. 7. Malinger. 8. Attend. 10. Strap. 13. Emus. 14. Seep. 15. Asps. 16. Pew. 17. Rapt. 19. Cord. 21. Fortunate. 23. Long. 24. Aunt. 26. Car. 27. Earn 29. Ears. 32. Only. 33. Wrist. 34. Tomato. 35. Entr'acte. 36. Trusts.

DOWN.—1. Amass. 2. Flare. 3. Snip. 4. Tramp. 5. Cuts. 6. Lanced. 9. Tuscan. 11. Tee. 12. Apron. 13. Estuary. 15. Apt. 16. Pre. 18. Argent. 20. Otter. 21. For. 22. Nun. 23. Labour. 25. Ars. 28. Aloes. 30. Aitch. 31. Steel. 32. Oars. 33. Wiry.

Yesterday's Cryptic Solution

ACROSS. —4. Staffs. 7. Dolled up. 8. Acorns. 10. Ar-ray. 13. P-R-ay. 14. La-M-b. 15. Boer. 16. Oil. 17. B-O-at. 19. Oslo. 21. Constable. 23. Late. 24. Elsa. 26. Bat. 27. Ware. 29. Trap. 32. Lady. 33. Bean-O. 34. Aye-aye. 35. Password. 36. Credit.

DOWN. —1. I-deal. 2. Alarm. 3. Den-y. 4. Spare. 5. Ah-oy. 6. Fan-gio. 9. Car-ob-a. 11. Rag. 12. Abbot. 13. Pottery. 15. Bus(ted). 16. Ole. 18. One-way. 30. Slate. 21. Cat. 22. Ale. 23. La-W-yer. 25. Man. 28. Adept. 30. Razor. 31. Ponds. 32. La-n-d. 33. Bush.

EASY PUZZLE

ACROSS

1 Small cigar (5)
6 Compel (5)
9 Creased (7)
10 Aptitude (5)
11 Proclamation (5)
12 Simpletons (5)
13 Current (7)
15 Female animal (3)
17 Wonderstruck (4)
18 Speaker (6)
19 Assumed name (5)
20 Repeat performance (6)
22 Corrosion (4)
24 Observe (3)
25 Freebooters (7)
26 Conceals (5)
27 Footwear (5)
28 Drew a bead (5)
29 Bliss (7)
30 Faint (5)
31 Veracity (5)

DOWN

2 Empty (6)
3 Very cold (6)
4 Animal hair (3)
5 Reel (5)
6 Antennae (7)
7 Chances (4)
8 Bird (6)
12 Legend (5)
13 Compulsory payments (5)
14 Coins (5)
15 Portly (5)
16 Legal documents (5)
18 Fertile spot (5)
19 Skilled worker (7)
21 Relative (6)
22 Sword (6)
23 Pick (6)
25 Trifling (5)
26 Leading man (4)
28 Knack (3)

Solutions to today's puzzle tomorrow

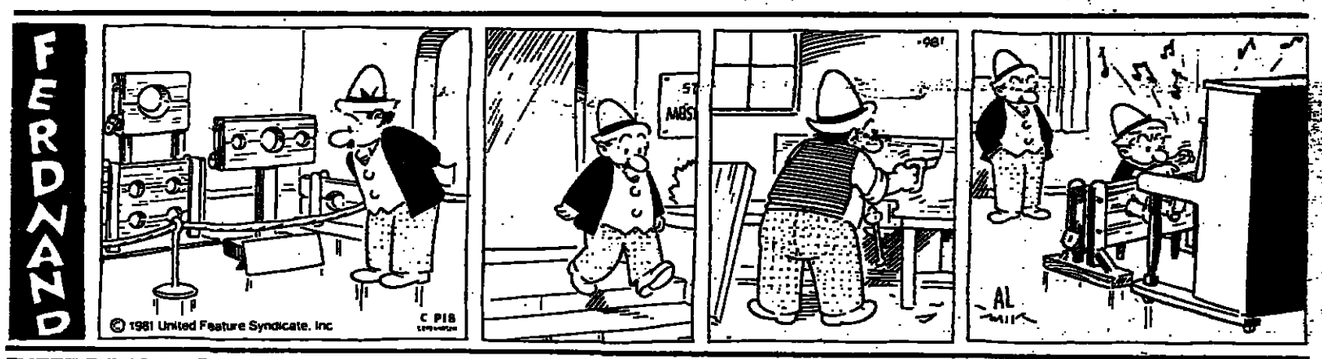

WHAT'S ON

Notices in this feature are charged at IS41.40 per line including VAT; insertion every day costs IS788.50 including VAT per month. Copy accepted at offices of The Jerusalem Post and all recognized advertising agents.

Jerusalem

MUSEUMS

Israel Museum, Exhibitions: Permanent collections of Judaica, Art and Archeology; Dada and Surrealism and their Followers (until 22/9) Asian Art from the Museum Collection; Holograms: Three Dimensional Photographs (until 14/9) Exhibition of Embroidery from around the World and Israel — Children's exhibition (closes 25.9); Retrospective exhibition of the Israeli sculptor, the late Itzhak Danziger; The Jews of Kurdistan — daily life, customs, arts and crafts; Israeli Prints from the Burston Graphic Centre, Jerusalem; Special exhibit: An Olmec "Baby Face" figure from Central Mexico; Joel Shapiro — visiting contemporary American artist — project in the Billy Rose Pavilion. Dada Collages by Erwin Blumenfeld (autobiographical photographic collages from 15/9).
Visiting Hours: Main Museum 4-10. Shrine of the Book 10-10. At 4.30: Guided tour in English. Also "Entanglements, the Wool Story" (puppet theatre and fibre arts). For children 8 years and up. Hebrew not necessary. 5: Terrace Concert (Netanya Orchestra). "In My Father's House" (traditional Sephardi, Yiddish, Israeli music). 6 and 8.30: "Psycho," film. 7.15: Gallery Talk, "Synagogues and Religious Artifacts" by Shulamit Eisenstadt.
Guided Tour in English at Israel Museum: Sun., Mon., Wed., Thur. 11 a.m. Tues. 4.30 p.m.
Shrine of the Book: Sun., Mon., Wed., Thur. 10 a.m.-5 p.m. Tues. 10 a.m.-10 p.m. Fri., Sat. 10 a.m.-2 p.m.
Rockefeller Museum Sun.-Thur. 10 a.m.-5 p.m. Fri., Sat. 10 a.m.-2 p.m.
CONDUCTED TOURS
HADASSAH — Guided tour of all installations. ★ Hourly tours of Chagall Windows at Kiryat Hadassah. Nominal charge. ★ Hourly tours at Hadassah Mt. Scopus.★ Information, reservations: 02-416333, 02-426271.
Hebrew University:
1. Tours in English at 9 and 11 a.m. from Administration Building, Givat Ram Campus. Buses 9 and 28.
2. Mount Scopus tours 11.00 a.m. from the Bronfman Reception Centre, Sherman Building. Buses 9 and 28 to last stop. Further details: Tel. 02-882819.
Emunah — World Rel. Zionist Women. 26 Ben Maimon. Visit our projects: Call 02-662468, 630620; 03-788942, 708440.
American Mizrachi Women. Free Morning Tours — 8 Alkalai Street, Jerusalem, Tel. 632334.
MISCELLANEOUS
Plant a Tree with Your Own Hands! For details and/or tour reservations, call Jewish National Fund, 02-635261, ext. 13.

Tel Aviv

MUSEUMS

Tel Aviv Museum. Exhibitions: Israeli Art: A Decade of Acquisition. Archipenko: Early Works 1910-1921. European and American Art Collections.
Visiting hours: Sun.-Thur. 10 a.m.-10 p.m. (collections 10 a.m.-5 p.m.). Fri. closed. Sat. 10 a.m.-2 p.m.; 7-11 p.m.
CONDUCTED TOURS
American Mizrachi Women. Free Morning Tours — Tel Aviv, Tel. 220187, 243106.
WIZO: To visit our projects call Tel Aviv, 232939; Jerusalem, 226060; Haifa, 89537.
MISCELLANEOUS
Hadassah Visitors Dept. Please call 03-248389.

Haifa

What's On in Haifa, dial 04-640840.

Rehovot

The Weizmann Institute. Open to public from 8.00 a.m. to 3.30 p.m. Visitors invited to see audio-visual programme on Institute's research activities, shown regularly at 11.00 a.m. and 3.15 p.m. Friday 11.00 a.m. only.
Tours of the Weizmann House every half hour from 10.00 a.m. to 3.30 p.m., Sunday to Thursday. Nominal fee for admission to Weizmann House.
For Tours of the House please book: **Tel. 054-83230, 054-83328.**

GENERAL ASSISTANCE

EMERGENCY PHARMACIES

Jerusalem: Kupat Holim Clalit, Romema, 523191. Balsam, Salah Eddin, 272315. Shu'afat, Shu'afat Road, 810108. Kalbian, Herod's Gate, 282068.
Tel Aviv: Hagalil, 80 Ben Yehudah, 223358. Kupat Holim Clalit, 7 Amsterdam, 289221.
Netanya: Neot Shaked, 14 Greenbaum, 52484.
Haifa: Aliya, 44 Aliya, Bat Galim 522062. Nitzan, Kikar Nitzan, Kiryat Yam, 706680.

DUTY HOSPITALS

Jerusalem: Shaare Zedek (pediatrics, surgery, orthopedics, ophthalmology). Bikur Holim (internal, obstetrics, E.N.T.).
Tel Aviv: Rokah (pediatrics, internal, surgery).
Netanya: Laniado (obstetrics, internal, surgery).
Haifa: Rothschild
Migdal Ladach: Open line 4-6 p.m. every Monday answers to obstetrics, gynecological, sterility and family planning problems. Tel. 02-633356.

FLIGHTS

24-HOUR FLIGHT INFORMATION SERVICE
Call 03-972484
(multi-line)
ARRIVALS ONLY
(TAPED MESSAGE)
03-295555 (20 lines)

FIRST AID

Magen David Adom first aid centres are open from 8 p.m. to 7 a.m. Emergency home calls by doctors at fixed rates. Sick Fund members should enquire about rebate.

Phone numbers: Jerusalem, Tel Aviv, Haifa — 101. Dan Region (Ramat Gan, Bnei Brak, Givatayim, Kiryat Ono) — 781111.

Ashdod 22222
Ashkelon 23333
Bat Yam 885555
Beersheba 78333
Eilat 2333
Hadera 22333
Holon 803133
Nahariya 923333
Nazareth 54333
Netanya 23333
Petah Tikva 912333
Rehovot 054-51333
Rishon LeZion 942333
Safed 30333
Tiberias 20111

"Eran" — Mental Health First Aid, Tel.: Jerusalem 669911, Tel Aviv 253311, Haifa 538-888, Beersheba 32111, Netanya 36316.

Rape Crisis Centre (24 hours), for help call 03-441341, Tel Aviv, 04-88791 Haifa.

POLICE

Dial 100 in most parts of the country. In Tiberias dial 924444, Kiryat Shmona 40444.

KEEP YOUR EYES OPEN!
REPORT SUSPICIOUS OBJECTS

ENTERTAINMENT

TELEVISION

EDUCATIONAL:
8.15 Judaism 7-9 8.40 English 5 9.00 English 8 9.25 Math/Geometry 5 10.10 English 6 10.25 Spoken Arabic 10.40 English 7 11.20 English 9 11.40 Guidance 7-9 12.05 Science 7-8 12.30 English 10 13.30 French 15.00 Science 5-6, Language Corner (repeats) 16.00 Handicrafts 16.30 Music 16.45 Milk, Honey and Your Problems
CHILDREN'S PROGRAMMES:
17.30 Shmil's Cat Club
18.00 Faster, Stronger, Higher — sports magazine
ARABIC-LANGUAGE programmes:
18.30 News roundup
18.32 Cartoons
18.45 Inventions and Innovations
19.00 Art Magazine
19.30 News
HEBREW PROGRAMMES resume at
20.00 with a news roundup
20.03 Lookout Point — bi-weekly science and technology magazine
20.30 Kulbotek — weekly consumer magazine
21.00 Mabat Newsreel
21.30 Documentary: a portrait of musician Noam Sheriff
22.00 Europe Sings (part two). Norwegian charity performance having Eurovision winners of the last 26 years. Presented by Rolf Kirksaag and his puppet Titten Tei
23.00 Once an Eagle. Part five of a nine-part series based on Anton Myrer's novel. Starring Sam Elliot, Cliff Potts, Darleen Car, Amy Irving and Glenn Ford.
23.45 Almost Midnight
JORDAN TV (unofficial):
17.40 Cartoons 18.00 French Hour 18.30 (JTV 3) The Young and the Restless. 19.00 News in French 19.30 News in Hebrew 19.45 Magazine Zero-One 22.00 News in Arabic 20.30 To the Manor Born. 21.00 News in English 22.15 Bestseller

ON THE AIR

First Programme

17.35 Programmes for Olim
20.05 Everyman's University
20.35 (stereo) Clila Grossmeyer, soprano; Allan Tchaikov, clarinet; Sarah Fuxon-Hayman, piano — folk music arranged by Britten and Maxwell; Songs by Bliss, Sullivan and Cooke; Works by John Field, Snell
21.30 Speaker's Podium
22.05 Between the Notes
23.00 (stereo). Recordings of the International Week of Modern Music — works by Gabriel Teraney, Saki Oang, Halmar Rapnarson and Michael Da Cost (with the Israel Quartet, Mira Zakai, Zmira Lutzky, Marcel Bergman, Wendy Fisher-Kashi, Jerry Bouvier, Michel Bouvier, Uri Vardi, Michael Meltzer, conducted by Joan Franks-Williams)
00.01 (stereo): Music from the Renaissance and the Baroque periods
6.11 Musical Clock
7.07 (stereo): Bach: Prelude and Fugue; Veracini: Cello Sonata in E Minor, Op. 1, No. 6: Sarabande in E Minor (Narciso Jepesi: Handel: Flute Sonata in C Major, Op. 1, No. 7 (Gazzeloni); Janacek: Excerpts from House of the Dead
8.05 (stereo): Bach: Motet (Kurt Thomas); Mendelssohn: Octet, Op. 20 (Israel Philharmonic, Mehta); Chopin: Piano Concerto No. 1 (Murray Perahia, New York Philharmonic, Mehta); Schubert: Symphony No. 4 in C Minor, Tragic (Mehta)
10.05 (stereo):Saint-Saens: Lullaby for Piano 4-Hands; Tchaikovsky: Symphony No. 4 in F Minor (Jerusalem Symphony, Izquierdo)
11.00 Sephardi songs
11.15 Elementary school broadcasts
11.30 Education for All
12.05 (stereo): Eldad Neumark, piano and harpsichord — Mozart, Rondo, K. 511; Handel: Suite for Organ and Harpsichord (with Wilhelm Krumbach); Schubert: Introduction and Variations on Trockne Blumen (Aurele Nicolet, flute); Britten: A Charm of Lullabies (Maureen Forrester)
13.00 (stereo): Light Classical Music — Purcell: Sonata in D Major; Beethoven: Prometheus Ballet Music (Utah Symphony, Maurice Abrahanel)
14.10 Children's programmes
15.55 Notes on a New Book
16.05 (stereo): Musical Traditions — Prayers of the Greek Orthodox Church
16.30 (stereo): New Records and Recordings

Second Programme

6.10 Morning Sounds
7.07 "707" — with Alex Ansky
8.05 IDF Morning Newsreel
9.05 Right Now — with Yitzhak Ben-Ner
11.05 Golden Oldies
12.05 Israeli Summer
14.05 Two Hours — music, art, cinema and theatre reviews, interviews, anecdotes
16.05 Four in the Afternoon
17.05 IDF Evening Newsreel
18.05 Social Affairs Magazine
19.05 Rock Plus
21.00 Mabat Newsreel
21.35 Hebrew songs
22.05 Light Classical Music
00.05 Night Birds — songs, chat with Sandra Johnson

Army

6.12 Gymnastics
6.22 Agricultural broadcasts
6.34 Green Light
7.00 This Morning — news magazine
8.10 All Shades of the network — morning magazine
12.05 Of People and Places
12.30 Follow Up — looking back at the news
13.00 Midday — news magazine
14.10 Anything Goes
16.10 Spotlight — social and state affairs magazine
17.10 Treasure Hunt — radio game
18.48 Bible Reading — Hosea I (part two)
19.00 Today — people and events in the news
19.45 Sports Magazine
20.10 That's How it is with Us
21.05 Cantorial music
22.05 Another Angle — on MK Meir Shitrit (repeat)
23.05 Two by Two — family counselling

ENGLISH LANGUAGE BROADCASTS
7.00, 14.00, 17.00, 20.00
Special daily features following the news at 14.00
SUN. Israel Mosaic — weekly magazine
MON. You're On the Air — Live phone-in
TUE. Mainstream — information and consumer magazine
WED. Forum — discussion
THUR. Studio Three — arts in Israel
FRI. Thank Goodness It's Friday — Sabbath eve programme
SAT. This Week — weekly newsreel.
These broadcasts can be heard on the Fourth programme 738 kHz. In the Jerusalem area 675 kHz. in Central Israel 1026 kHz.

NEWS BULLETINS
Army Radio: Every hour on the hour.
First Programme: Every two hours, from 7 a.m. to midnight. 6 p.m. broadcast is in easy Hebrew. **Second Programme:** 6.05 a.m., then every hour on the hour until 1 a.m. **Third Programme:** Hourly, from 6 a.m. to midnight.

CINEMAS

JERUSALEM 4, 7, 9
Eden: This is America; **Edison:** Funny Fists; **Hebrah:** closed; **Kfir:** Everything You Always Wanted to Know About Sex; **Mitchell:** The Postman Always Rings Twice 6.45, 9; **Orion:** The Stuntman 4, 6.45, 9; **Oren:** The Tribute 4, 6.45, 9; **Ron:** Excalibur 6.30, 9.10; **Semadar:** Moscow Does Not Believe in Tears 7, 9.15; **Binyenei Ha'uma:** Coal Miner's Daughter 6.45, 9; **Cinema 1:** Pretty Baby 7; Barry Lyndon 9; **Israel Museum:** Psycho 6, 8.30

TEL AVIV 4.30, 7.15, 9.30
Allenby: Desira; **Ben-Yehuda:** Harper Valley, P.T.A.; **Chen:** Closed; **Cinema One:** Enter the Ninja; **Cinema Two:** Blue Lagoon; **Dekel:** The Idolmaker 7, 9.30; **Drive-In:** Bambi 7; Incredible Hulk 9.30; Two Mistresses for Every Man, midnight; **Esther:** Back Roads; **Gat:** Ordinary People 4.30, 7, 9.30; **Gordon:** Angi Vera 7.15, 9.30; La Grande Bouffe 4.30; **Hod:** Death Hunt; **Lisor:** Play it Again Sam 4.30; Shogun 6.45, 9.30; **Maxim:** Splendor in the Grass; **Migrahi:** Eye of the Needle; **Orly:** Change of Seasons; **Paris:** Divine Madness II, 1.30, 4, 7, 9.30; **Peer:** The Postman Always Rings Twice; **Periscope-Dolphinarium:** Hair 7.15, 9.30; **Ramat Aviv:** Blues Brothers 7, 9.30; **Shahaff:** Moscow Does Not Believe in Tears 6.30, 9.30; **Studio:** Excalibur 6.30, 9.30; **Tchelet:** Coal Miner's Daughter; **Tel Aviv:** Night Hawks; **Tel Aviv Museum:** Sitting Ducks 7.15, 9.30; Romeo and Juliet 4.30; **Zafon:** Lili Marlene 7, 9.30

HAIFA 4, 6.45, 9
Amphitheatre: Eye Witness; **Armon:** Night Hawks; **Atzmon:** Back Roads; **Chen:** National Lampoon's Animal House; **Galor:** The Hunter 10, 2, 7; Escape from Alcatraz 12, 4, 9; **Keren Or:** Romeo and Juliet 4, 6, 9.30; **Moriah:** It's My Turn 6.45, 9; **Orah:** The Postman Always Rings Twice; **Orion:** La Derobade 6 nonstop; **Orly:** Ordinary People 4, 6.30, 9; **Peer:** Thief; **Ron:** Moscow Does Not Believe in Tears 6.15 9; **Shavit:** Raging Bull 6.30, 9

RAMAT GAN
Armon: Coal Miner's Daughter 7, 9.30; **Lily:** The Confession 7.15, 9.30; **Oasis:** Elephant Man 4, 7, 9.30; **Orion:** Stuntman 4, 7.15, 9.30; **Rama:** Ordinary People 7, 9.30; **Ramat Gan:** Seems Like Old Times 7.15, 9.30

HERZLIYA
David: Ten Commandments 7.30; **Tiferet:** Blue Lagoon 7.15, 9.15

PETAH TIKVA
Shalom: Private Benjamin 4 7 9.15

NETANYA
Esther: Stuntman 7, 9.15

RAMAT HASHARON
Star: You've Been Had You Turkey 7; Women in Love 9.15; Argoman the Superman 4.30

:LASSIFIEDS

:EKDAY RATES: Minimum charge of IS107.20 for eight words; IS13.40 for each additional ·d FRIDAY AND HOLIDAY EVE RATES: Minimum charge of IS125.60 for eight words; 5.70 for each additional word. All rates include VAT.
ADLINES Jerusalem: Weekdays: 10 a.m. of day prior to publication. For Friday's paper: .m. on Wednesday. For Sunday's paper: 3 p.m. on Thursday. Tel Aviv and Haifa: Wednesdays Fridays: 12 noon two days prior to publication. For Sunday's paper: 12 noon Thursday. are accepted at all offices of *The Jerusalem Post* (for addresses see masthead on back page) at all recognized agencies.

WHERE TO STAY

NTAL — weekly basis, luxury 2 room fully rnished apartments with swimming pool. In zliya Pituah on sea. Money saving scheme, erable to hotel rates. Anglo-Saxon. Tel. 70261.

REALTY

EL REALTY — flats, offices, houses. 6 g George Street. Jerusalem. Tel. 02-379, 810577.

DWELLINGS

JERUSALEM

THE HOLIDAYS. Kiryat Wolfson, 3½, furnished. Large selection of flats. Amador. Tel. 02-634329.

LBIEH, JERUSALEM SALE. Ahad m luxury flat, whole floor, many improvements, lift, new building; view. P.C. International, Malben. Tel. 02-713740, 02-232812, 47738, 02-819158.

PIOT, for sale, modern 3-room flat, 1st r, quiet area. Tel. 02-528181, ext. 233 — k: 02-715484 — afternoons, not Shabbat.

NTAL — TALBIEH, 4½ room luxury tment + telephone. Tel. 02-639005, ex-Shabbat.

NTAL— TALBIEH, beautiful 3½, furnished, till July 1982. Tel. 02-669989, 02-744, 02-710487.

TEL AVIV

NORTH TEL AVIV apartment rentals — contact specialists: "Inter-Israel," Tel. 03-294141.

HERZLIYA

HERZLIYA PITUAH luxury villa on dunam + American kitchen, phone, airconditioner and intercom each room. Quiet position, near sea. $500,000 Alon Real Estate, Tel. 052-70453.

CAESAREA SALES

MAGNIFICENT HOLIDAY HOMES + country club. Bargain price. "Inter-Israel," Tel. 03-294141.

OTHERS

RAMAT GAN RENTAL. Central, quiet, 3½, fully furnished, phone. Tel. 03-731742.

FREIGHT/STORAGE

OCEAN COMPANY LTD. Expert reliable movers with 35 years' experience. Professional packing and shipping worldwide. Special rates to U.S.A., South Africa, U.K. Operating all over Israel. Best insurance rates on the market. Tel. Haifa 04-523227 (3 lines), Tel Aviv 03-296125, 03-299582, (evenings 03-260938).

INSURANCE

BEFORE RENEWING car or household insurance, phone Goshen, free quote in English. Tel. 03-717611.

PURCHASE/SALE

SEGAL BUYS everything, televisions, stereos, furniture, liquidations. Tel. 03-838790, 03-862856.

SITUATIONS VACANT

REQUIRED RESPONSIBLE woman for full time housework. Tel. 03-458549.

TYPISTS top paying temporary jobs are waiting for you. Translators Pool, Tel. 03-221214-5-6, 100 Ben Yehuda St., Tel Aviv. Tel. 04-663966, 5 Shmaryahu Levin St., Haifa. Tel. 02-225154-5, 6 Yanai St., Jerusalem.

Vacancy
OFFICE WORKER
part-time (mornings) for small office of Jerusalem jewelry firm.
Knowledge of Hebrew and English required.
Please call H. Stern Jewelers, Tel. 02-827964 to arrange an appointment.

Bank of Israel exchanges rates

9.1981

rency	IS
. dollar	13.2651
tish sterling	23.6185
rman mark	5.5877
nch franc	2.3296
tch guilder	5.0547
ss franc	6.5539
dish krona	2.3274
wegian krone	2.2017
nish krone	1.7824
nish mark	2.9058
adian dollar	11.0651
tralian dollar	15.1919
th African rand	13.9390
gian franc (10)	3.4101
strian schilling (10)	7.9589
ian lire (100)	1.1090
anese yen (100)	5.7344
danian dinar	38.47
anese lira	2.95

Shares retreat in mixed market

By JOSEPH MORGENSTERN

TEL AVIV. — The equity market continued to follow a mixed pattern yesterday, with a tendency for prices to move lower. The commercial banks, as has often been the case in down-markets, continued to move against the trend. But even this group came up with several losers.

Index-linked bonds on moderately active demand had rises of as much as 2 per cent.

The shekel, in the wake of last week's steep devaluation, gained 4 agorot.

Union Bank was down by 10 points, while Maritime Bank 0.5 was 30 points lower, among commercial banks. FIBI was 2.3 per cent lower, while others in the group were either unchanged of higher.

Independence Mortgage came through with a 6.8 per cent advance in an otherwise dull mortgage bank group.

There were two major losers in a downward moving insurance sector. Reinsurance 0.1 was felled for a 10 per cent loss, while Yardenia 0.5 backtracked by 9 per cent.

Among service company shares Israel Electric was down by 8 per cent, while Rapac 0.1 was 10 per cent lower.

A mixed performance was put in by land development and real estate stocks.

Yesterday's action centred on the industrials. Elco 0.1 was down by no less than 15 per cent, while Argaman pref. was 10 per cent lower. Tadir Beton 1 and the attendant option gained 10 per cent each.

Teva (b) was a 10 per cent loser, as was Polygon. Molett was up by 6 per cent. Rim 0.4 put in an 8.3 per cent run-up., while Frutarom recovered most of its recent losses with a 10 per cent gain. Shemen was down by more than 7 per cent.

Investment company issues were mixed. Volatile Wolfson 0.1 galloped ahead by 9.4 per cent, Oz Investments B shares were 10 per cent higher. On Sunday the Oz newly issued package debuted at some IS4 higher than the unit issue price of IS59. The new options will trade on Sunday.

Tel Aviv Stock Exchange

	Closing price	Volume IS1,000	Change	Change in %
Commercial Banks & Bankholding				
IDB prf	13050.0	.3	—30.0	—.2
IDB r	1962.0	1,041.2	n.c.	—
IDB B r	1962.0	12.3	n.c.	—
IDB prf A	3420.0	9.0	n.c.	—
IDB op 5	3340.0	1.0	n.c.	—
IDB op 6	2685.0	4.8	n.c.	—
IDB op 7	2780.0	39.3	—5.0	—.2
IDB op 8	2620.0	24.8	+15.0	+.6
IDB op 9	1690.0	51.8	+20.0	+1.2
IDB op 10	1604.0	54.5	+14.0	+.9
Union r	1306.0	537.5	—10.0	—.7
Union op r	5800.0	.4	n.c.	—
Union op 3 r	2900.0	2.0	n.c.	—
Union op 4 r	1400.0	4.4	—20.0	—1.4
Union op 6	2160.0	42.8	—40.0	—1.8
Union sc	1125.0	52.5	—40.0	—3.4
Union sc5 r	795.0	6.5	n.c.	—
Discount r	2480.0	21.0	n.c.	—
Discount A r	2420.0	12.7	n.c.	—
Discount A sc r	1376.0	7.8	n.c.	—
Mizrahi r	930.0	2,404.8	+10.0	+1.1
Mizrahi b	930.0	116.1	+10.0	+1.1
Mizrahi op 2 r	7210.0	—	—	—
Mizrahi op 3	2940.0	13.56	bn.c.	—
Mizrahi op 8	1430.0	63.4	+20.0	+1.4
Mizrahi sc 4 r	2160.0	1.4	n.c.	—
Mizrahi sc 5 r	1849.0	.8	n.c.	—
Mizrahi sc 6 r	1505.0	.7	n.c.	—
Mizrahi sc 7 r	1270.0	5.2	n.c.	—
Maritime 0.1 r	1145.0	426.0	+5.0	+.4
Maritime 0.5 r	1169.0	68.6	—30.0	—2.5
Hapoalim prf b	—	—	—	—
Hapoalim r	—	—	—	—
Hapoalim 50% div	—	—	—	—
Hapoalim b	—	—	—	—
Hapoalim op 4 r	—	—	—	—
Hapoalim op 5 r	—	—	—	—
Hapoalim op 7 r	—	—	—	—
Hapoalim op 11	—	—	—	—
Hapoalim sc 6 r	—	—	—	—
Hapoalim sc 8 r	—	—	—	—
General A	1938.0	45.7	+8.0	+.4
General op 6	1950.0	10.8	+10.0	+.5
General sc 4 r	1325.0	5.4	n.c.	—
General sc 5 r	337.0	19.8	+9.0	+2.7
Leumi	z1501.0	1,141.4	n.c.	—
Leumi op 2 r	z6025.0	6.6	+10.0	+.2
Leumi op 4 r	z2820.0	2.0	+10.0	+.4
Leumi op 10	z1300.0	20.0	n.c.	—
Leumi op 12	1065.0	66.2	+15.0	+1.4
Leumi sc 8 r	z1535.0	1.5	n.c.	—
Leumi sc 9 r	z351.0	551.3	+2.0	+.6
Leumi sc 11	114.0	1,350.5	+3.0	+2.7
OHH r	1880.0	17.3	n.c.	—
OHH b	1990.0	1.1	n.c.	—
Danot 1.0	383.0	167.6	n.c.	—
Danot 5.0	235.0	200.7	n.c.	—
Danot op 1	199.0	96.8	+2.0	+1.0
Danot op 2	109.0	56.9	—	—
FIBI sc 1 r	z1808.0	53.1	+17.0	+1.0
FIBI r	z889.0	233.7	—21.0	—2.3
Mortgage Banks				
Gen Mtge r	938.0	163.5	—20.0	—2.1
Gen Mtge b	938.0	[illegible]	—20.0	—2.1
Gen Mtge op 114	5320.0	—	—	—
Gen Mtge op 117	1290.0	.2	—45.0	—3.4
Gen Mtge 129	1450.0	.3	n.c.	—
Gen Mtge db 116	730.0	—	—	—
Carmel r	665.0	105.1	n.c.	—
Carmel b	703.0	b.o.	+33.0	+4.9
Carmel op A	744.0	3.2	n.c.	—
Carmel op B	512.0	13.9	+10.0	+2.0
Carmel db 10	419.0	7.0	—5.0	—1.2
Binyan r	449.0	97.8	+11.0	+2.5
Dev & Mtge r	475.0	65.3	—5.0	—1.0
Dev & Mtge b	475.0	50.0	—5.0	—1.0
Dev & Mtge op 88	1490.0	—	—	—
Dev & Mtge op 95	580.0	1.0	—10.0	—1.7
Dev & Mtge op 94	382.0	—	—	—
Mishkan r	1195.0	31.5	+5.0	+.4
Mishkan b	1190.0	—	—	—
Mishkan op 2	281.9.0	.4	n.c.	—
Mishkan op 3	1432.0	1.1	n.c.	—
Independence	1121.0	78.8	+71.0	+6.8
Tefahot prf r	1050.0	.5	+5.0	+.5
Tefahot prf b.	1-45.0	.5	—40.0	—3.7
Tefahot r	1000.0	30.1	—30.0	—2.9
Tefahot b	1000.0	5.3	—40.0	—3.9
Merav r	940.0	243.6	n.c.	—
Merav op	2740.0	—	—	—
Merav op 2	1460.0	—	—	—

	Closing price	Volume IS1,000	Change	Change in %
Financing Institutions				
Shilton r	114.5	47.8	—1.5	—1.3
Shilton b	235.0	2.8	n.c.	—
Shilton op A r	185.0	10.8	+10.0	+5.7
Shilton op B	260.0	9.2	+7.0	+2.6
Shilton op 5	98.0	26.8	+3.0	+3.2
Shilton op 6	91.0	13.6	+2.0	+2.3
Shilton sc 1	153.0	.9	+8.0	+5.5
Shilton sc 2	155.0	3.1	+2.0	+1.3
Otz. Lataasiya r	775.0	80.4	—10.0	—1.3
Otz. Lataasiya d	775.0	77.4	—10.0	—1.3
Otz. Lataasiya op 1	1190.0	2.0	n.c.	—
Ampal r	—	—	—	—
Agriculture prf A	1850.0	3.3	—60.0	—3.1
Ind Dev prf r	925.0	1.5	+25.0	+2.8
Clal lease 0.1 r	396.0	14.9	—20.0	—4.8
Clal Lease 0.5 r	370.0	9.3	—21.0	—5.4
Clal Lease op	662.0	7.7	n.c.	—
Insurance				
Aryeh r	524.0	326.2	—6.0	—1.1
Aryeh op r	4220.0	.1	n.c.	—
Aryeh sc	424.0	24.4	—12.0	—2.8
Ararat 0.1 r	2610.0	8.3	—3.0	—.1
Ararat 0.5 r	1005.0	86.2	—75.0	—6.9
Reinsurance 0.1 r	d846.0	8.3	—9.4	—10.0
Reinsurance 0.5 r	d349.0	79.8	—1.0	—.3
Hassneh r	440.0	137.1	—19.0	—4.1
Hassneh nd 80	468.0	7.4	n.c.	—
Hassneh b	717.0	5.1	—25.0	—3.4
Hassneh op	433.0	19.5	—5.0	—1.1
Hassneh op 2	575.0	19.7	+23.0	+4.2
Phoenix 0.1 r	498.0	2.2	+13.0	+2.7
Phoenix 0.5 r	401.0	12.1	+1.0	+.3
Yardenia 0.1 r	264.0	18.4	—26.0	—9.0
Yardenia 0.5 r	760.0	3.9	+10.0	+1.3
Sahar r	750.0	6.7	—30.0	—3.9
Sahar b	280.0	11.0	n.c.	—
Sahar op 1	925.0	20.1	—10.0	—1.1
Securitas r	719.0	11.0	—31.0	—4.1
Securitas op 2	428.0	36.1	—10.0	—2.3
Zur r	447.0	.8	+7.0	+1.6
Zur b	276.0	4.7	—13.0	—4.5
Commercial Services & Utilities				
Delek r	625.0	341.8	—16.0	—2.5
Delek b	610.0	26.1	—34.0	—5.3
Delek db 2	1700.0	.1	n.c.	—
Harel	—	—	—	—
Harel op 1	—	—	—	—
Cold Store 0.1 r	—	—	—	—
Cold Store 1.0 r	2740.0	.5	—40.0	—1.4
Cold Store db 2 r	3871.0	s.o.	—204.0	—5.0
Isr Electric r	1320.0	2.0	—115.0	—8.0
Lighterage 0.1 r	17400.0	.2	n.c.	—
Lighterage 0.5 r	5400.0	1.9	n.c.	—
Lighterage op 2	8700.0	.3	+200.0	+2.4
Lighterage db 1	2660.0	1.4	n.c.	—
Magor	568.0	29.4	n.c.	—
Rapac 0.1 r	d587.0	19.1	—63.0	—9.7
Rapac 0.5 r	d349.0	55.7	+26.0	+8.1
Supersol A	1155.0	35.9	+10.0	+.9
Supersol B	1010.0	11.4	—10.0	—1.0
Supersol op 1	1385.0	76.8	n.c.	—
Land Development Building, Citrus				
Azorim r	z649.0	68.4	—11.0	—1.7
Azorim op A	z2465.0	.8	n.c.	—
Azorim op B.r	z1200.0	1.6	—60.0	—4.8
Azorim op C	518.0	35.6	n.c.	—
Azorim db 1	z605.0	.9	n.c.	—
Africa Isr 0.1 r	7500.0	19.1	—356.0	—4.5
Africa Isr 1.0 r	4400.0	5.1	—70.0	—1.6
Africa op 1	3400.0	4.6	—380.0	—10.1
Ariedan 0.1	404.0	27.0	+2.0	+.5
Ariedan 0.5	179.5	34.7	—2.5	—1.4
Ariedan op. A	156.0	21.0	+9.0	+6.1
Darad	767.0	s.o.	—40.0	—5.0
Darad op. 1	627.0	6.8	—15.0	—2.3
ILDC r	2010.0	68.4	+45.0	+2.3
ILDC b	2010.0	17.8	+42.0	+2.1
ILDC op A r	9200.0	1.0	+340.0	+3.8
ILDC op B r	3890.0	3.3	+120.0	+2.2
ILDC op 5	1800.0	9.5	+100.0	+5.9
ILDC db 3 r	2460.0	5.0	+200.0	+8.9
ILDC db 4 r	x2720.0	5.0	+170.0	+6.7
HLB Realty 0.1 r	401.0	69.6	+8.0	+2.0
HLB Realty 0.5 r	236.0	139.2	n.c.	—
HLB Realty op	154.5	130.2	+4.5	+3.0
Solel Boneh prf A	24700.0	2.3	+250.0	+1.0
Solel Boneh prf A	24700.0	1.2	+250.0	+1.0
Model Beton	945.0	155.7	+15.0	+1.5
Model Beton op 1	785.0	34.3	+18.0	+2.4

	Closing price	Volume IS1,000	Change	Change in %
Prop & Bldg r	1370.0	100.9	—20.0	—1.4
Prop & Bldg op A	4445.0	—	—125.0	—2.7
Prop & Bldg op B	2470.0	1.4	—50.0	—2.0
Prop & Bldg db 5	2110.0	.1	—30.0	—1.4
Bayside 0.1 r	1030.0	30.8	n.c.	—
Bayside 0.5 r	963.0	5.0	n.c.	—
Bayside op	1015.0	14.9	+35.0	+3.6
Ispro r	630.0	53.7	n.c.	—
Isras r	4850.0	14.0	—5.0	—.1
Mehadrin r	2412.0	2.4	+102.0	+4.4
ICP r	1940.0	1.4	n.c.	—
Neot Aviv 4	1310.0	10.6	+50.0	+4.0
Pri Or r	1900.0	.9	n.c.	—
Caesarea r	690.0	65.6	+15.0	+2.2
Caesarea 0.5	324.0	28.9	+8.0	+2.5
Caesarea op 1	246.0	10.4	n.c.	—
Rassco prf r	3400.0	4.6	+67.0	+2.0
Rassco r	—	—	—	—
Industrials				
Ordan 0.1 r	408.0	43.4	—4.0	—1.0
Ordan 0.5 r	395.0	12.8	+5.0	+1.3
Ordan op 2 r	365.0	17.8	—5.0	—1.4
Elbit 0.3 r	1625.0	26.4	n.c.	—
Alliance r	—	—	—	—
Elco 0.1 r	1509.0	6.6	—266.0	—15.0
Elco 0.25 r	461.0	50.9	+2.0	+.4
Elco 0.25 b	520.0	11.4	+29.0	+5.9
Elco op A	2040.0	3.8	—50.0	—2.4
Elco db 1	830.0	4.5	+23.0	+2.9
Electra 0.1 r	2096.0	11.8	—150.0	—6.7
Electra 0.5 r	930.0	58.5	—25.0	—2.6
Electra db 2	910.0	2.2	+54.0	+6.3
Elron 3	3240.0	19.7	+30.0	+.9
Elron op A	4280.0	1.7	—200.0	—4.5
Argaman prf r	730.0	3.5	—5.0	—.7
Argaman prf b	720.0	1.9	—80.0	—10.0
Argaman r	646.0	15.0	—10.0	—1.5
Argaman b	660.0	10.0	—5.0	—.8
Ata B r	—	—	—	—
Ata C r	—	—	—	—
Ata op 3 r	—	—	—	—
Ata db 2 r	—	—	—	—
Tadir Beton 1	482.0	141.4	+44.0	+10.0
Tadir Beton 5	324.0	71.1	n.c.	—
Tadir op 1	176.0	b.o.	+16.0	+10.0
Dubek prf r	1500.0	27.8	—95.0	—6.0
Dubek prf b	1515.0	26.0	n.c.	—
Fertilizers r 0.1	316.0	39.9	—14.0	—4.2
Fertilizers 0.5	220.0	26.6	—10.0	—4.4
Cables r	647.0	32.3	—72.0	—10.0
Cables b	619.0	14.9	—42.0	—6.4
Hatehof 1	550.0	52.3	+25.0	+4.8
Hatehof 5	333.0	53.5	—9.0	—2.6
Hatehof op	240.0	11.6	+1.0	+.4
HaifaChem r	805.0	107.5	+15.0	+1.9
HaifaChem db 1	1100.0	2.3	n.c.	—
Tewa r	1250.0	28.7	—50.0	—3.9
Teva b	1350.0	1.3	—150.0	—10.0
Teva db 3	5700.0	2.9	+150.0	+2.7
Yomar 1.0	591.0	57.3	+21.0	+3.7
Yomar 5.0	610.0	74.8	+40.0	+7.0
Zion Cables 1.0	d494.0	26.6	+35.0	+7.6
Zion Cables 5.0	d325.0	62.3	n.c.	—
Zion Cables op.1	437.0	9.0	+22.0	+5.3
Lodzia 0.1 r	540.0	5.0	—15.0	—2.3
Lodzia 0.4 r	305.0	102.7	—5.0	—1.6
Molett B r	2200.0	6.5	+128.0	+6.0
Galil Ind. 1.0	225.0	52.3	+4.0	+1.8
Galil Ind. 3.0	390.0	2.1	n.c.	—
Galil Ind. op.	105.0	51.0	—.5	—.5
Man 1.0	499.0	28.5	+19.0	+4.0
Man 5.0	293.0	32.3	+2.0	+.7
Phoenicia prf r	—	—	—	—
Dead Sea r	1830.0	109.9	—70.0	—3.7
AIPM r	1450.0	27.3	—22.0	—1.5
AIPM db 1 r	1720.0	2.4	+25.0	+1.5
Maquette 0.1	466.0	49.3	+21.0	+4.7
Maquette 0.5	307.0	16.2	n.c.	—
Maquette op A	220.0	54.3	+15.0	+7.3
Asis r	785.0	5.4	n.c.	—
Assis db 1	1050.0	3.2	+60.0	+6.1
Petrochem db 1 r	—	—	—	—
Nechushtan b	3340.0	4.5	+240.0	+7.7
Elite r	d2465.0	17.2	n.c.	—
Elite 2	—	—	—	—
Elite op 3 r	3810.0	.1	n.c.	—
Elite sc 2 r	1800.0	.1	n.c.	—
Arad r	1780.0	3.0	—60.0	—3.3
Polgat 0.1 r	3500.0	14.5	+90.0	+2.6
Polgat 0.4 r	1525.0	65.0	n.c.	—
Polygon r	297.0	70.6	—33.0	—10.0
Polygon op 1	352.0	25.9	n.c.	—
Kalil 1.0	388.0	34.1	+13.0	+3.5
Kalil 5.0	375.0	28.9	n.c.	—
Rim 0.1 r	—	—	—	—

	Closing price	Volume IS1,000	Change	Change in %
Rim 0.4 r	1310.0	19.7	+100.0	+8.3
Schoellerina	643.0	51.3	n.c.	—
Schoellerina op 1	640.0	42.9	—6.0	—.9
Shemen prf r	2560.0	8.4	—200.0	—7.3
Taya	412.0	23.1	n.c.	—
Taya op 1	279.0	16.5	n.c.	—
Taal B r	350.0	55.9	n.c.	—
Taal B b	454.0	1.4	—2.0	—.4
Frutarom r	276.0	35.7	+25.0	+10.0
Taro Pharm.	1671.0	15.2	+5.0	+.3
Investment & Holding Companies				
Unico r	635.0	29.2	+20.0	+3.3
Unico b	650.0	19.2	n.c.	—
IDB devel.	992.0	298.2	—2.0	—.2
IDB 2.0 r	562.0	18.8	n.c.	—
Elgar r	d1500.0	10.0	n.c.	—
Elgar b	d1499.0	9.2	+59.0	+4.1
Ellern r	d748.0	24.5	—12.0	—1.6
Ellern b	d759.0	13.4	—4.0	—.5
Amissar pref	930.0	10.8	n.c.	—
Amissar opt	1055.0	11.2	n.c.	—
Afik 1.0	285.0	81.7	—10.0	—3.4
Afik 5.0	202.0	40.3	—8.0	—3.8
Central Trade r	1080.0	34.6	—65.0	—5.7
Inv Paz r	—	—	—	—
Inv Paz b	—	—	—	—
Wolfson 0.1	6300.0	1.2	+540.0	+9.4
Wolfson 1.0 r	2250.0	23.8	+110.0	+5.1
Wolfson 1.0 b	2195.0	12.9	+95.0	+4.5
Ampa r	x1605.0	4.8	n.c.	—
Disc Inv r	1000.0	463.6	—40.0	—3.9
Disc Inv b	1005.0	32.9	—35.0	—3.4
Disc Inv opt b	1490.0	5.0	—15.0	—1.0
Disc Inv opt c	1420.0	31.3	—20.0	—1.4
Disc Inv opt d	870.0	12.9	—15.0	—1.7
Disc Inv deb 1354	734.0	2.0	—10.0	—1.3
Hapoalim Inv r	1341.0	24.3	n.c.	—
Hapoalim Inv b	1340.0	21.5	n.c.	—
Hapoalim Inv opt 1	2940.0	2.5	—230.0	—7.3
Leumi Inv	730.0	153.2	—12.0	—1.6
Jordan Explo a r	1750.0	1.0	+40.0	+2.3
Jordan Explo opt	6460.0	—	—	—
Jordan Explo opt 2	1901.0	.2	—24.0	—1.3
Mizrahi Inv r	2575.0	16.1	+5.0	+.2
Mizrahi Inv b	2575.0	16.2	+5.0	+.2
Mizrahi Inv 122	c100.0	50.2	n.c.	—
Clal Trade	z410.0	27.9	—20.0	—4.7
Clal Trade opt A	z1400.0	.5	n.c.	—
Clal Trade op B	z406.0	.8	n.c.	—
Clal Trade deb 1				
Export Inv r	2990.0	.5	—10.0	—.3
Export Inv b	2940.0	—	—	—
Koor prf	22000.0	.2	n.c.	—
Clal Re r	z339.0	80.7	—10.0	—2.9
Clal Re opt a	z1220.0	.8	n.c.	—
Clal Re deb 1	z920.0	100.2	+25.0	+2.8
Clal Israel	z739.0	316.1	+12.0	+1.7
Clal Inds opt a	1270.0	8.1	+30.0	+2.4
Clal Inds deb 5	1365.0	2.9	n.c.	—
Landeco 0.5	483.0	88.2	+1.0	+.2
Sahar Hold 1.0	498.0	172.2	+23.0	+4.8
Sahar Hold 5.0	437.0	135.0	+12.0	+2.8
Sahar Hold opt 1	241.0	56.8	+11.0	+4.8
Oz Inv b r	z1089.0	62.9	+99.0	+10.0
Oz Inv deb	333.0	308.4	+3.0	+.9
Pama	701.0	20.8	+2.0	+.3
Piryon b	268.0	99.7	—5.0	—1.8
Piryon opt b	340.0	22.9	—4.0	—1.6
Fuel & Exploration				
Oil Explo Paz r	503.0	191.2	+33.0	+7.0
Oil Explo op r	290.0	55.8	+12.0	+4.3
Fedoil r	670.0	7.2	—20.0	—2.9
Naphta r	3090.0	2.2	+58.0	+1.9
Lapidot r	—	—	—	—
Lapidot b	—	—	—	—

These stock prices are unofficial.

Abbreviations:

s.o.	sellers only	n.c.	no change
b.o.	buyers only	r	registered
d	without dividend	b	bearer
c	without coupon	pref.	preferred
x	without bonus	op.	option
z	without rights	conv.	convertible
s.c.	subordinated capital notes		

Most active stocks

Mizrahi R	930	2404.8	+10
Leumi	1501	1141.4	n.c.
IDB	1962	1041.2	n.c.

Shares traded: IS161.1m.
Convertibles: IS5.9m.
Bonds: IS60.6m.

CONTINENT-ISRAEL
SCHIFFAHRTSGES. m.b.h. & Co. K.G.

At the Service of Importers-Exporters

An efficient, independent shipping line
operating modern multi-purpose vessels
built in 1978/79

DONAR — WOTAN —
YMIR — THIASSI — THUNAR

Efficient, personal service! Weekly sailings.

To and from Ashdod/Haifa — Antwerp —
Ipswich* — Rotterdam — Bremen — Hamburg

* (I C.I.S. cargo accepted at C.I.S. Manchester Depot.) Transhipments accepted to from other destinations.

EFFICIENT PERSONAL SERVICE!
General agents for Israel:

ALLALOUF & CO., SHIPPING LTD.
6 Engel St., Tel Aviv, Tel. 622591
6 Khayat St., Haifa, Tel. 671742

ICI (ISRAEL) LTD.
Required
Accounts Clerk
aged 25-30, with knowledge of import procedures, shipment costing, working in Hebrew and English.
Place of work: Holon industrial zone. 5 day week, working hours 7.30 a.m.-3.00 p.m.
Apply in writing only, stating qualifications and experience, to P.O.B. 3000, 58130 Holon.

For Lease Tel Aviv area
CHEMICAL REACTOR
in excellent working condition.
4 cu.m. capacity; complete with steam boiler and cooling tower.
Operating crew available.
Joint production possible.
Please apply to "Reactor," P.O.B. 10080., 61 100 Tel Aviv.

Carmel Chemicals Ltd., Atlit requires
SECRETARY (f)
for the buying/export department.
Qualifications required:
* Thorough knowledge of English
* English typing
* At least 2 years' experience in running an office
Please apply to Mr. Haim Leibovitz, Tel. 04-942351.

בנק אמריקאי ישראלי בע"מ
AMERICAN ISRAEL BANK LTD

FOREIGN CURRENCY
15.9.81
Yesterday's foreign exchange rates against the Israel Shekel, for U.S. dollar transactions under $3,000 and transactions of other currencies under the equivalent of $500.

	Selling	Buying
U.S.$	13.3300	13.2000
DM	5.6126	5.5579
Swiss Fr.	6.5730	6.5088
Sterling	23.7407	23.5092
French Fr.	2.3400	2.3172
Dutch Fl.	5.0781	5.0295
Austrian Sh.(10)	7.9796	7.9018
Swedish Kr.	2.3448	2.3219
Danish Kr.	1.7878	1.7703
Norwegian Kr.	2.2313	2.2096
Finnish Mark	2.9184	2.8899
Canadian$	11.1134	11.0050
Rand	14.0298	13.8930
Australian$	15.2462	15.0975
Belgian Fr.(10)	3.4281	3.3946
Yen	5.7718	5.7155
Italian Lire(1000)	11.1455	11.0368

INTERBANK LONDON SPOT RATES:

U.S.$	1.7890/00	per £
DM	2.3790/05	per $
Swiss Fr.	2.0305/25	per $
Lire	1197.50/00	per $
Dutch Fl.	2.6300/20	per $
Norwegian Kr.	5.9700/80	per $
Danish Kr.	7.4550/75	per $
Yen	231.60/80	per $
Swedish Kr.	5.6800/00	per $

FORWARD RATES:

	1 mon.	3 mos.	6 mos.
£/$	1.7945/65	1.8067/77	1.8219/38
DM/$	2.3690/98	2.3483/80	2.3166/90
Sw.Fr./$	2.0183/2.0213	1.9933/63	1.9670/1.9615

ISRAEL GENERAL BANK
28 Achad Haam St. P.O.Box 677
Tel. 653061 Tel Aviv

GOLD QUOTATION
London second fixing
14.9.81
$ 451.25

KEEP YOUR EYES OPEN!
REPORT SUSPICIOUS OBJECTS

UNITED MIZRAHI BANK

Foreign Currency Rates (in IS) for 14.9.81

Country	Currency		Buying (Cheques and transactions)	Selling (Cheques and transactions)	Buying (Banknotes)	Selling (Banknotes)
U.S.A.	Dollar	1	13.1987	13.3313	13.0700	13.4600
Great Britain	Sterling	1	23.4936	23.7297	23.2600	23.9600
Germany	Mark	1	5.5620	5.6179	5.5100	5.6700
France	Franc	1	2.3161	2.3394	2.2100	2.3600
Holland	Gulden	1	5.0309	5.0814	4.9800	5.1300
Switzerland	Franc	1	6.5018	6.5671	6.4430	6.6300
Sweden	Krona	1	Unavailable			
Norway	Krone	1	2.1917	2.2137	2.1400	2.2400
Denmark	Krone	1	1.7737	1.7916	1.7500	1.8100
Finland	Mark	1	2.8893	2.9184	2.8200	2.9500
Canada	Dollar	1	11.0011	11.1116	10.8100	11.2200
Australia	Dollar	1	15.1125	15.2643	14.4300	15.5500
South Africa	Rand	1	13.8823	14.0218	10.9000	14.7500
Belgium	Franc	10	3.3982	3.4523	2.9700	3.4700
Austria	Schilling	10	7.9214	8.0010	7.8400	8.0800
Italy	Lire	1000	11.0449	11.1558	10.4500	11.2600
Japan	Yen	1000	57.2611	57.8384	56.7000	58.3900

"Dollar Paz" and "Euro Paz" Buying and Selling rates (in IS) for 14.9.81

		Buying	Selling
"Dollar Paz"	1 unit	43.0834	43.5162
"Euro Paz"	1 unit	54.3181	54.8638
SDR		15.0148	15.1657

Interest rates (%) for non-resident deposit accounts (Patach) and Israeli resident deposit accounts (Patam) for deposits of up to $25,000 value for 14.9.81

		Patach 3	Patach 6	Patach 12	Patam 3	Patam 6	Patam 12
		period — no. of months					
U.S.A.	Dollar	17⅝	17⅛	17⅛	15⅞	16⅛	15⅞
Great Britain	Sterling	13¼	13⅛	13¼	11⅞	12	11⅞
Germany	Mark	11⅞	12	11⅞	10	10⅝	10⅝
Holland	Gulden	12⅛	12¼	12⅛	10¼	10⅝	10⅝
Canada	Dollar	19⅝	19⅛	18⅝	17⅝	17¼	17
France	Franc	21⅛	21¾	20¼	19⅝	20⅜	19
Switzerland	Franc	9⅝	9½	9⅛	8½	8⅝	8
"Dollar Paz"		15½	15⅝	15⅝	13⅞	14⅛	14
"Euro Paz"		13¾	14	13¾	12½	12½	12⅝
SDR		14	13¾	13⅜	13	12⅝	12⅝

UNITED MIZRAHI BANK

Tel Aviv selected bond prices

100% Linked	Price	Change
3602	218.2	+3.1
3604	186.1	+2.7
3606	160.7	+2.7
4% Gov't develop.		
Group 1. Yield: 3001	—1.81	
	4163.0	+40.0
3007	3814.0	+38.0
Group 7. Yield:	—1.20	
3020	2863.0	+51.0
3025	2792.0	+52.0
Defence loan 69.		
210 (Reish Yod)	2821.0	—
4% Gov't (90% C-o-L)		
Group 22. Yield:	—0.02	
3101	2164.0	+9.0
3106	1890.0	—8.0
Group 24. Yield:	+0.04	
3110	1774.0	+29.0
3115	1678.0	+28.0
4% Gov't (80% C-o-L)		
Group 42. Yield:	+0.26	
3210	1410.0	+5.0
3206	1340.0	+6.0
6% Gov't (80% C-o-L)		
Group 52. Yield:	+0.20	
3501	1246.0	+14.0
3504	1093.0	+12.0

	Price	Change
7% Gov't (80% C-o-L)		
Group 62. Yield:	+0.11	
3522	1056.0	+15.0
3526	982.2	+14.5
Group 66. Yield:	+0.40	
3534	828.3	+9.3
3541	780.9	+8.7
Group 68. Yield:	+0.43	
3546	724.5	+9.3
3551	685.8	+8.9
Group 70. Yield:	+0.45	
3554	630.3	+9.1
3557	601.8	+8.8
Gov't dble-optn linked		
2001	1001.0	+11.4
2015	854.2	+5.3
2033	684.1	+8.4
Dollar denom bonds 8		
Hollis 15	92.9	—
Hollis 20	77.6	—2.4
Bonds 10% linked to foreign currency		
5.5% Gov't 6025	654.0	+19.0
6% Isr. Electric Corp. B	3611.0	—101.0
5% Dead Sea Works	3350.0	—39.0
Bonds 7% linked to foreign currency		
6003	660.0	+5.0

New York Stock Exchange

NEW YORK. — The stock market started low yesterday, tried to rally and then failed at the end, closing at 866.24 (down 6.56) on very low volume of 34,349,000 shares, with 599 issues advancing and 926 declining.

In spite of the decline in the money supply announced Friday after the close, the bond futures started the day quite a bit lower, tried to rally when no volume developed but failed to do better at the close and were down by about ⅜ of a point.

Among the most actives were RCA 19½ (—⅜), Coastal Corp. 42¼ (—4¼), Dow 27⅜ (—¼), AT & T 55⅝ (—⅜) and IBM 56⅛ (+⅜).

Commentary courtesy Albert Kaplan Mideast representative. Wise Friedman Inc. Tel. 03-652651 Members New York Stock Exchange

	Price	Change
D.J. Avg.	866.24	—6.56
Transport	357.33	—1.06
Utilities	106.73	—0.53
Volume	34,004,000	
D.J. LIST		
Alcoa	26	—⅜
Allied Chem.	45	—⅜
Amer Brand	31	—⅝
Amer Can	32⅞	—⅜
Amer T & T	55⅝	—⅜
Beth Steel	22	n.c.
Chrysler	5⅛	—⅛
Du Pont	39⅞	—⅛
East Kodak	65⅝	n.c.
Esmark	49⅝	—½
Exxon	33⅛	—⅜
Gen Elect.	54⅝	—⅛
Gen Food	28½	n.c.
Gen Motors	46¼	—⅛
Goodyear	18¼	—⅛
Intl Bus	56⅛	+⅜
Intl Harv.	9⅝	—⅜
Intl Paper	42⅞	—1⅛
Intl Nickel	16⅞	—⅜
John Manv.	16⅝	+⅛

	Price	Change
Owens	27⅞	—⅛
Procter Gam.	70	n.c.
Sears	16⅞	—⅛
Std Oil Ca.	41¼	—⅜
Texaco	35⅞	—⅛
Union Carb.	49	—¼
United Tech.	43⅝	—⅜
US Steel	28⅞	—⅛
Westinghouse	27	n.c.
Woolworth	17⅞	—⅜
Asa Ltd.	53⅝	+1⅜
Homestake M.	56⅝	+⅛
ISRAEL SHARES IN NY		
Amer Is Paper	1⅛	+⅛
Alliance	13⅛	+⅛
Interpharm	5⅛	5⅜
Etz Lavud	6⅛	+⅛
Elscint	17½	18
Elron Pfd.	8½	8⅜
IDB Ord.	2⅞	3
IDB Pfd.	19	19⅜
Laser Ind.	16½	17
Scitex	17½	18⅛

ISRAEL DISCOUNT BANK

Israel ahead in agricultural implement field

By YITZHAK OKED
Jerusalem Post Reporter

TEL AVIV. — Israel is today a world leader, and sometimes in the number one spot in certain fields of agricultural implements, Raphael Ramon, director of the mechanization and technology department of the agriculture ministry, told the press here on Sunday.

He was speaking at the Tel Aviv Fair Grounds in anticipation of the opening yesterday of the Agritech 81 agricultural implement show, the biggest the country has ever staged.

Ramon highlighted the extent of developments in the implement and irrigation field during the past two years, since the last Agritech show. "In these two years we have advanced at least a complete generation in this industry," he said.

He explained that apart from tractors, combines and cotton pickers, all other implements are produced in the country. "At the rate we are going I wouldn't be surprised if in another five years or so we started making these three items too."

Rami Gutt, the managing director of the Israel Export Institute, said that during 1980 Israel exported over $728m. worth of agricultural implements. "This is a huge figure, if you consider that in the same year citrus, our biggest export crop, fetched only about $250m" he added.

The implements that brought in export dollars in 1980 include: irrigation equipment — $95m; agricultural implements — $21m.; plastic products — $35m.; veterinary equipment — $19m.; high-quality genetic poultry stock — $17m.; pesticides and insecticides — this is probably considered a chemical export — $96m.; fertilizers — $150m.; basic fertilizers — $250m.

Gutt said that according to figures for the first 8 months of the year, the industry should complete the year with exports exceeding $1 billion. There are over 250 plants in this industry, he concluded.

In answer to a question Ramon said that Israel annually spends about $50m. buying 2,500 tractors abroad; another $3.5m. goes for the purchase of 50 cotton pickers and $3.5m. for about 35 combines.

Farm machinery fair reaches the big-time

By YITZHAK OKED
Jerusalem Post Reporter

TEL AVIV. — Agritech 81 is the biggest agricultural implement fair to be held here so far and an eye-opener both for Israelis and visitors.

The exhibition is divided into several categories. The irrigation centre, with 35 exhibitors, shows why Israel continues to be the world leader in the innovations in this field. It covers an area of 7,000 square metres.

The agricultural implement centre displays the products of 28 plants. It occupies an area of 12,000 square metres.

Israel, which has built-up world renown for its efficiency in agriculture, has during the last few years also earned the respect of farmers the world over for its development of irrigation and agricultural implements.

Exports of this type of equipment have been increasing by leaps and bounds every year.

A decade ago the implement show was held at a small agricultural research station at Neve Ya'ar, in the Yezre'el Valley. Two years ago Agritech was held at the Mikve Israel agricultural high school, near Tel Aviv. This year the show is being held at the Tel Aviv Fair Grounds, because of the great increase in manufacturers anxious to display their products.

Like everything else in the country, this industry has grown mainly from necessity. Aharon Sorek, manager of the electronics department of Motorola Israel, explained how his firm got into the business of computerized irrigation control systems.

"No such computerized irrigation control system used to exist. Farmers in border areas came to us demanding that we build such a system, so that they would not have to endanger their lives going into their fields at night to turn water valves on or off."

Starting with this simple request Motorola developed several generations of highly sophisticated computerized irrigation control systems. Exports of these systems are expected to bring Motorola about $1.7m. this year, and over $3.5m. next year in sales.

Sorek explained that these exports are only the beginning, because the industry is only in its infancy. These control systems not only turn water on and off at a given time. They can also serve to regulate the supply of fertilizer to plants, and allot water according to quantities and not time. They can start watering automatically if there is an extreme rise in temperature and stop irrigation if there is a strong wind, which would dissipate the spray of water.

Sorek says that the current exports of Motorola represent only the tip of the iceberg. He gave as an example that the company is now introducing its equipment to farms in the U.S. The package deal of the Israeli equipment includes the services of a kibbutz farmer for one year, who supervises the running in of the system.

The kibbutz man, of course, will also do his best to try and persuade the American farmer to try and use other Israeli irrigation equipment, such as drippers and valves.

Raphael Ramon, the director of the mechanization and technology department of the Agriculture Ministry, is also the president of Carmel Systems, an organization of all the main producers of agricultural implements here. He is also the man responsible for the current and past Agritech exhibitions.

He told *The Jerusalem Post* that agricultural implements started to be produced in this country mainly because farmers couldn't find implements on foreign markets that corresponded to their specific needs. "It turned out that what was good for the Israeli farmer was also good for developing countries, and in some cases even for the U.S., the leader in agricultural implements."

Ramon then went on to specify the requirements the Israeli farmers were looking for in their equipment: efficiency, low price, labour-saving, leading to increased yields and improved quality of products.

Ramon said that the Israeli manufacturer helped local farmers achieve great success despite the obstacles of a barren land, poor soil and lack of water resources. This success was due to a united effort of the country's farmers, the scientific and engineering institutes, and the manufacturers of farm equipment and machinery.

"Much of the research and development of farm machinery is conducted not only in the laboratory but in the field. This blend of the efforts of farmers, scientists and industrialists, and their ingenuity, has won Israel an international reputation for many innovations, particularly in areas like irrigation, dairy and poultry farming and labour-saving equipment in different fields."

Because of the vast amount of equipment on display, the organizers have decided to hold a parade every day highlighting some of it. The items selected will be shown at the 3,000-seat amphitheatre in the exhibition grounds.

Over 2,500 guests from abroad are expected to participate in the fair. Among these will be several ministers of agriculture.

Because of the large number of foreign visitors, the organizers are providing about 500 attendants, who will be able to help guests in at least ten languages. Tons of written material in several languages have also been prepared. Material in Hebrew will be provided for the local visitors, so that they will not feel slighted.

During the four-day fair the organizers have also arranged special study days and symposiums on different problems facing the agricultural community. The highlight will be an international congress on irrigation, to be held today and tomorrow, with hundreds of experts amd scientists from Israel and abroad participating. Among the subjects on the agenda will be modern and automated methods of irrigation.

The organizers have also arranged special tours to agricultural settlements for participants in the fair.

Export market 'looks good' for drip irrigation systems

Jerusalem Post Reporter

TEL AVIV. — Drought, waste and pollution threaten a water shortage in the U.S. whose impact may rival that of the energy crisis. Meanwhile, a relatively dry country like Israel manages to exploit 95 per cent of its available water — enough for public use, agriculture and industry. Thus reported *Newsweek* magazine in February.

The United States is only now waking up and realizing the need to conserve and utilize every drop of water, says Oded Winkler, managing director of Kibbutz Hatzerim's drip irrigation company.

Netafim, the world pioneer in drip irrigation, has sold some 250 million drippers world-wide since its inception in 1966; over 300,000 dunams of land are irrigated with their systems. To keep up with orders, Netafim systems are also being produced in two additional kibbutzim, at Magal and Yiftah.

Winkler attributes part of Netafim's success to its service teams which visit and collect data at the field of potential clients. This close contact with the farmers is one of the factors which has turned Netafim into the world's leading company in drip irrigation. In Israel 85 per cent of drip irrigation land is lined with Netafim systems.

Another example Winkler gave is the use of drip irrigation in cotton. "Four years ago when we started the drip irrigation cotton program, we had to twist the arms of the cotton farmers to persuade them to try out our equipment free of charge, with no strings attached."

The programme's success, he said was "unbelievable." Water use dropped significantly and there was a great increase in crops. For example Kibbutz Nahal Oz increased its cotton land from 1,000 dunams to 2,500 dunams.

But the biggest benefit was the enabling of many settlements to grow cotton where it had previously been impossible.

On the export potential of Netafim's drip irrigation systems, Winkler pointed out that the Americans have not yet discovered its use for cotton.

"In the world drip irrigation doesn't even comprise one per cent of all irrigation systems. This means that the sky is the limit. I'll give you a better example. California is one of the most highly developed agricultural states in the world. About 80 per cent of the agricultural land there is irrigated by open ditches, 18 per cent by conventional irrigation methods, and only one or two per cent by drip irrigation."

During the 1979-80 agricultural year Netafim sold IS80m. in drip irrigation systems, of this about $5.5m. in exports. This year they expect a real increase of about 20 to 25 per cent.

AUTOMATION IN IRRIGATION — THE BIRTH OF A CONCEPT

Extracted from a study in preparation by the Advisory Committee of Automated Irrigation of the Water Commission, Israel.

Improvement of water utilization in Israel was a vital necessity in the early Sixties, with the objective of bridging the gap between growing demand and scarcity of available water resources.

Awareness of the need for remote control of irrigation became even more acute when Fedayeen terrorist activities prevented Israeli farmers, especially in border settlements, from opening and closing water supply valves in the field.

Automatic remote control irrigation systems did exist in the U.S.A. and in other countries, but were all based on timers preset to operate for specific periods of time.

The only means that could possibly prove effective for automatic irrigation in Israel was one based on measurable quantities (not periods of time) and capable of starting and stopping operation in the field by electronic control from a remote location.

The first person to initiate the concept of such electronic automation of irrigation in Israel, to design the necessary equipment and to put it into practical application was an electronics engineer by the name of Aharon Teich, later Hebraized to Aharon Tal.

The Water Commissioner recommended Tal, who was very much interested in founding a plant for manufacturing electronic irrigation controls. Thus Nirim Electronics was born in early 1967.

All the equipment produced by Nirim Electronics was invented and patented by Tal. The patents were assigned to Nirim Electronics or to the Standards Institution of Israel.

The developments were based on a new concept of irrigation and control of water distribution from programmes according to preset time of irrigation and preset quantity of water for distribution. Moreover, they also controlled fertilizer distribution.

Special sensors such as tensiometers and electro-tensiometers, have been developed.

These advanced systems enabled full simultaneous automatic control over an entire irrigation network and were adapted for operation under bad field conditions. Moreover, they greatly increased irrigation efficiency wherever installed.

The systems described above have established the first viable application of electronic control of irrigation in Israel.

(Communicated)

NEW SIZE! ARKAL FILTER 3"

Presented for the first time, at this year's Agritech exposition.
From now on — high capacities with low head losses and high reliability in filtration, even with 3" water lines, with ARKAL's large model.
ARKAL — new — 3". ARKAL — Arkomat. ARKAL — 2".
ARKAL — 1" long. ARKAL — 1" short. ARKAL — ¾".
ARKAL — the leader in filtration.

ARKAL BEIT-ZERA
PLASTIC PRODUCTS CONTAINERS & FURNITURE
D.N. EMEK HAYARDEN, ISRAEL, TEL (067) 51331/2/3, TLX 6665 ARKAL IL

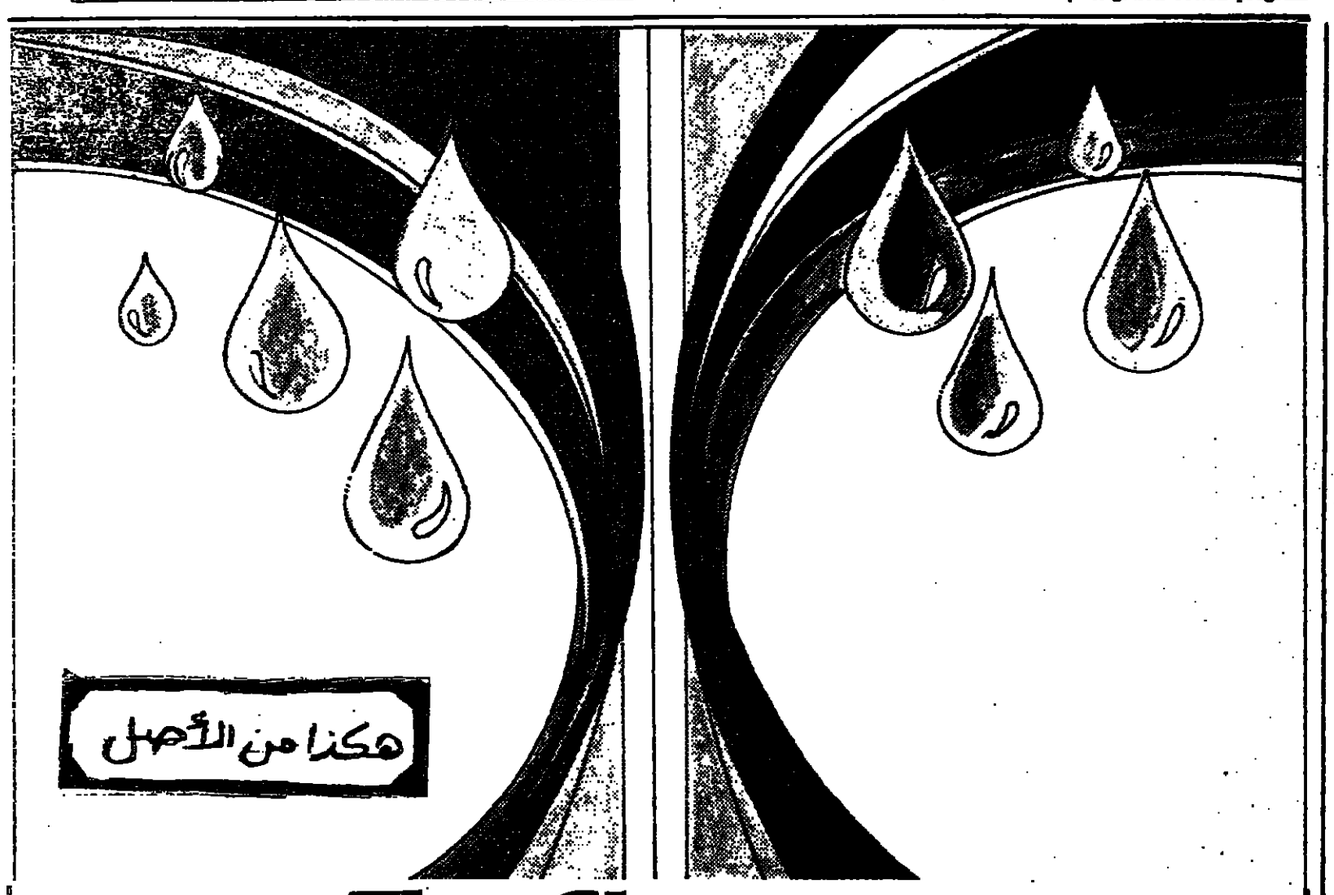

The Cleverest Drips on Earth

Netafim, the company that brought drip irrigation to agriculture, is exhibiting at Agritech 81, drip irrigation systems for the next decade.
On the spot demonstration of Netafim's problem solving systems: products, drip irrigation units, accessories.

You can't miss the Netafim exhibition area — we are just by the round pavilion, under the giant arches.

NETAFIM
IRRIGATION EQUIPMENT & DRIP SYSTEMS

Kibbutz Hatzerim • Kibbutz Magal • Kibbutz Yiftah
Agritech 81 — September 14-17, Exhibition Gardens, Tel Aviv

ANYWHERE IN THE WORLD

*Koor Chemicals Group
Agrochemicals Division

You are cordially invited To visit our exhibits Inside pavillion 26.

MAKHTESHIM-AGAN

Makhteshim-Agan crop protection chemicals help increase the world's food production capacity. We at Makhteshim-Agan* are helping to fill the food, baskets and storage silos of the world by providing farmers on all five continents with crop protection chemical products... synthesized, formulated and tested in Israel.
Our exports in 1981 will reach a new record: 110 million dollars worth of Crop Protection Chemicals.
Export Office: P.O.B. 60, Beer-Sheva, 84100 Israel
Phone: (057) 65611 Telex: 5276, 5312.

هكذا من الأصل

akhteshim, ant of the rochemical dustry

decision to establish the teshim chemical plant in heba in 1952 was daring and ative because there was an shortage of manpower and a f natural resources. In the earges, the company's goal was to ce plant protection chemicals o contribute to the rapid opment of the country's lture.

lay Makhteshim is known here and abroad as a major cer of sophisticated products. one plant in 1953 it has oped into a modern industrial lex with 1,500 employees, icing a wide range of ultural chemicals (some of represent 20 per cent of production), intermediates ndustry, photographic cals, printers inks, plastic fire retardants and home and products.

ut a quarter of Makhteshim's yees are chemists, engineers, omists, biologists, technicians ield workers engaged in ch and development.

h the recent completion of a n and sophisticated plant at t Hovav 12 km south of eba, the company has made t stride forward.

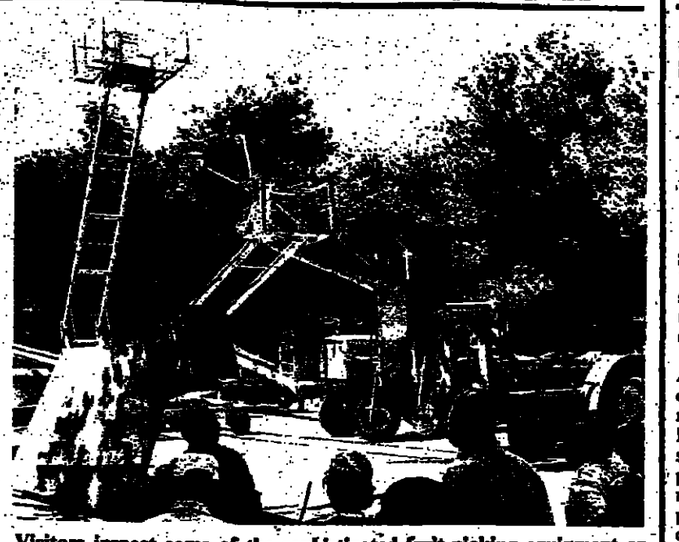

Visitors inspect some of the sophisticated fruit-picking equipment on display at the fair. (Ya'acov Katz)

The transfer of ownership of Makhteshim to the Koor Concern in 1964 caused increased emphasis to be put on increased output and exports. From exports of $1 million in 1967, Makhteshim reached $77m. in 1980 for which it received a special government citation. These statistics reflect the success of Makhteshim in founding chemical plants which aid farmers throughout the world to grow bigger and better crops.

The natural market for Makhteshim's products is mainly in Western and Eastern Europe (about 45 per cent of its exports), the U.S. and Canada, about 13 per cent, while the balance is divided between Asia, Latin America, Africa and Australia. Makhteshim competes successfully with the world's leading chemical manufacturers. It ranks among the largest producers of agrochemicals all over the world and is listed among the 20 biggest companies making pesticides.

To keep production and exports growing, over IS 50 million will be invested by Makhteshim this year, emphasizing new production lines in pesticides, mainly at the Ramat-Hovav plant.

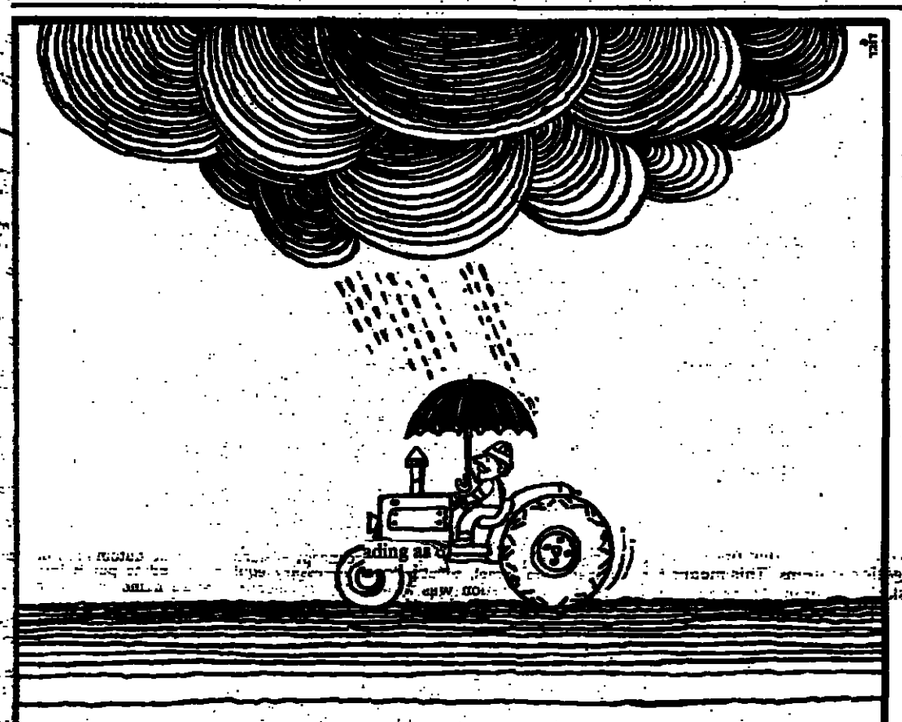

Naan's sole competitor only irrigates when it rains.

. . . and Heaven's rains aren't always a boon compared with Naan's diverse range of sprinklers — a real blessing to farmers all across the globe.

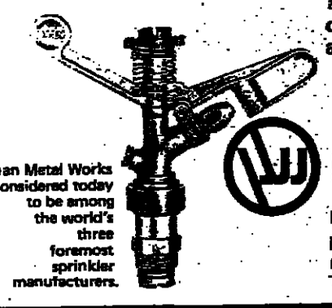

Naan Metal Works are considered today to be among the world's three foremost sprinkler manufacturers.

NAAN Mechanical Works
Kibbutz Naan 73 263, Israel

Export Division:
PELEG 21 Mikve Israel St., P.O.B. 2738, Tel Aviv 61000, Israel
Phone 03-622928/9, Cables: PELEGRAIN TELAVIV
Telex 35753 PELEG IL.

ong Life For Your Plants

Yagev Ltd. offers seasonal plant care advice on correct use of Kol-Gan products

OTTED ANTS

tted plants and window xes require attention oughout the year. Kol-Gan ers you newly formulated trients of international ality to feed your house nts and stimulate healthy owth and large green leaves.

P Organic Compost
ecial fertilizer to enrich and upgrade the soil in nt pots.

eshanit
refully blended liquid fertilizer, and new granular tilizer for complete plant nutrition. The only oduct containing additives to combat leaf eases.

it
ecial potting mixture: contains everything your nts need.

lantguard
ti-transpiration spray — reduces water quirements up to 50%. Protects against pests and eases, freshens plants' appearance, makes ves shine.

FOR YOUR GARDEN

Now available — specially formulated fertilizers based on foreign know-how, to improve the soil and enhance plant growth. Now is the time to treat your garden with Kol-Gan products.

Vradit
Specially blended fertilizers for roses and gerberas.

Ganit and Granular Fertilizer
Garden and lawn fertilizers with all necessary nutrients.

40.5 Organic Compost
Garden compost — enhances growth of lawn and shrubs.

BEWARE OF IMITATIONS

Manufacture, import and marketing:
Yagev Ltd. Plant: Tel. 055-91848
At better florists and agricultural suppliers

Largest Producers of Garden Products in Israel

STOCK MARKET BRIEFS

By JOSEPH MORGENSTERN
Post Financial Reporter

SUPERSOL recently announced a 12 per cent cash dividend and will seek shareholders' approval for its recommendation to pay a 50 per cent bonus share.

ARAD INVESTMENT and Industrial Development has announced that for the year ending March 31, 1981 the company showed a net profit of IS6m., compared with IS5.35m. a year ago. The management is recommending the payment of a 12 per cent cash dividend.

IN THE AFTERMATH of the Bank Leumi and Bank Hapoalim financing issues the Bank of Israel was responsible for a devaluation of the shekel by some 5 per cent. Individuals who converted dollars so as to get "a piece" of these issues, found the loss resulting from reconversion to be nearly as great as the nominal paper gain resulting from the Hapoalim issue.

Before the two issues come on the markets million of dollars were said to have been converted into shekels.

MANY WISHES for a speedy recovery are reaching the bedside of Yossi Nitzani. The popular joint-general manager of the Tel Aviv Stock Exchange was one of the victims of the Ashdod car crash last month.

THE SHARES of the country's commercial banking sector continued to move ahead nicely last week. IDB was up by 3.8 per cent, Hapoalim by 1.4 per cent, Leumi by 1.2 per cent. Union Bank was 4.3 per cent better, while United Mizrahi Bank was gaining 3.4 per cent.

Leading the group was FIBI, with a weekly rise of 9.5 per cent. It was followed by Maritime Bank, which advanced by 5.7 per cent.

GALIL INDUSTRIES has announced that due to an over-capacity of production in the cotton thread industry it is dismissing 57 of its 230 workers. The company, in contrast to others in the field, continues to operate profitably and its shares have been above-average performers.

LEUMI INVESTMENT Bank, founded by Bank Leumi and the Danot group, has announced that it has signed an agreement in principle to purchase the shares of Joseph Wolf & Co. The Tel Aviv company makes continuous paper products.

OTZAR HASHILTON Hamekomi, a specialized financial institution, has released its financial results for the first six months of 1981. They show net profits at IS10.3m., compared with IS5.7m. a year ago.

THE PROPERTY and Building Company has begun to issue a condensed financial statement for its interim semi-annual report.

POLGAT Wool Industries, Kiryat Gat, continues to increase sales and profits while Israel's textile industry is in the throes of a recession. Polgat has just reported that sales for the first half of 1981 stood at IS695.8m., compared with IS246.1m. for the same period a year ago. This reflects a gain of 183 per cent. Net profits advanced by 124 per cent, to IS64.2m., from IS68m. a year earlier.

MAN INDUSTRIES, makers of canned fish products, has announced that its shares will go ex-50 per cent bonus shares on October 6. The allocation will be made on October 11.

MERAV MORTGAGES and Savings Bank has announced unaudited results for the first six months of 1981. The company reported net profits of IS19.2m., compared with IS8.1m. a year earlier. The balance sheet total rose by 125 per cent; to IS3.1 billion. The net profit, after taking into account inflation, reflected a "real" gain of 7.1 per cent over the preceding year. Shareholders will receive 45 per cent in bonus shares.

AFRICA-ISRAEL shares continue to be from week to week among the best gainers. Last week the shares were the best performers on the exchange, with a weekly rise of just under 30 per cent.

SOME IMPORTANT dates about the forthcoming Bank Hapoalim rights issue: September 23 — trading in rights; September 25 — last day for rights subscription.

THE TEL AVIV Stock Exchange is now offering the possibility of a Hookup to its own version of the Reuters financial reports via telex. The exchange will supply subscribers with specialized equipment which will flash most recent prices and up-to-date financial information.

GORDON WOLFE, the Madison Avenue financial publicist, was seen in Tel Aviv last week. Wolfe, who represents four Israeli companies, including some well-known science-based industries, was in town to sign up an industrial concern, whose shares are listed on the American Stock Exchange.

Most of Hadera coal to come from S. Africa

By ARYEH WOLMAN
Jerusalem Post Reporter

South Africa is likely to become Israel's largest supplier of coal within the next two years as a result of a draft contract concluded yesterday by the National Coal Supply Corporation and the South African company, General Mining, one of the largest in the world.

The draft contract specifies the supply of 900,000 tons of coal a year to Israel, starting in 1983, for use in the Hadera power station. So far, the corporation has contracted to buy about one million tons of coal from other sources this fiscal year, two million tons in 1982-83 and three and a half million tons the year after. The main supply sources at present are Australia and South Africa, with a small quantity of British coal also being used.

But from next year onwards, increasing volumes of coal will be imported from the U.S. The coal corporation is now examining proposals to purchase a coal mine in the U.S.

Coal will be required in growing quantities, as the second, third and fourth units of the Hadera power station come into operation over the next four years. The first unit of 350,000 kilowatts capacity is currently being run in and is due to start burning coal within the next few weeks.

Meanwhile Energy Minister Yitzhak Berman told the National Energy Authority yesterday that the public had a deep-rooted suspicion of the "new" forms of energy, such as coal, which would have to be introduced into the Israeli economy over the coming decades. He revealed for the first time that he wishes to press ahead with the construction of a nuclear power station.

The government is expected to make a decision on the introduction of nuclear power in the near future, once it has received the final report of the committee investigating the subject. The committee is under the chairmanship of Technion president Amos Horev.

Berman also met yesterday with Jerusalem Mayor Teddy Kollek to discuss the power failures that have sporadically blacked out various suburbs of the city over the last month.

In this context, Berman and Kollek discussed the fate of the Arab-owned Jerusalem District Electricity Company, which supplies the capital's eastern suburbs and whose concession remains under the threat of a government takeover.

High prices, not bombs, endanger tourism

By HAIM SHAPIRO
Jerusalem Post Reporter

It isn't the bombs but high prices that pose an ever greater threat to Israel's tourism business. This was the consensus of the first meeting of the new Tourism Council, called together by Tourism Minister Avraham Sharir.

Sharir, who announced that he would be going to Egypt next month *and would take with him representatives* of every branch of the industry, so that they could make their own deals with their Egyptian counterparts, called the meeting in the face of a growing lag in the number of visitors.

But plans for cooperation with Egypt and even the recent bomb attack on a group of Italian pilgrims in which a second victim died yesterday, could not take precedence over the fact that the country is becoming ever more expensive and beyond the means of many holidaymakers.

Avi Friedman, head of the Travel Agents Association, pointed out that recent fluctuations in the value of the dollar in comparison to that of European currencies have not only made the country 40 per cent *dearer for Europeans, they have* also made Europe 40 per cent cheaper for Americans. Thus there is far greater competition to Israel as a tourist destination.

Others also stressed the price factor. Ed Frankfurt, Israel manager for TWA, pointed out that prices in medium restaurants are far higher than in Europe, while Yitzhak Dadish of Charter No. 1, noted that the inclusive net price of a package tour is decisive, not only for the prospective tourist, but for the agent who sells him the package.

In the face of the threat, Sharir noted he would institute far stricter supervision of Israel tourist offices abroad. Each area would be given a goal, and directors of the offices who could not deliver would find themselves out, he said.

As for tourism links with the Egyptians, ministry director general Rafi Farber announced that the Egyptians have agreed to the establishment of tourist offices by the two countries in Tel Aviv and Cairo. He said that the ministry is working on an all-inclusive inexpensive one-week package, which would enable thousands of Egyptian tourists to visit Israel.

Mizrahi buys 10.4% of Israel Corporation for $5m.

By MACABEE DEAN
Jerusalem Post Reporter

TEL AVIV. — The United Mizrahi Bank has acquired 10.4 per cent of the shares of the Israel Corporation, the bank announced yesterday. It was also stated that in Geneva, earlier this month, Aharon Meir, director-general of the bank, was elected to the executive of the Board of Directors. The chairman of the executive is Baron de Rothschild, one of the founders of the Israel Corporation.

A spokesman for the bank said yesterday that the shares had been acquired from several sources "at about par." The price paid for them was about $5 million.

Mizrahi had acquired the shares as part of its investments and intends to hold on to them.

Several months ago Danot Investments tried to buy another bloc of shares, some 25 per cent — held by a group of German investors. Israel Petrochemicals also tried to buy the same bloc. However, no agreement could be reached on the price and both deals fell through.

It is believed that Danot Investments wanted to acquire the bloc due to the tax advantages which the Israel Corporation was granted when it was founded. Israel Petrochemicals, however, wanted to use them as a means of acquiring a controlling interest in the Israel Refineries, one of the major holdings of the Israel Corporation. Another major holding is Zim.

TAX-FREE INTEREST

To: Bank Leumi Le-Israel Tourist center, 130 Ben Yehuda St., Tel Aviv 63401, Israel.
To: Bank Leumi Le-Israel Tourist center, 47 Jaffa Rd., Jerusalem 94221.

DEAR BANK LEUMI TOURIST CENTER
FOR FOREIGN CURRENCY ACCOUNTS.
I am interested in earning tax-free interest with the foreign currency that I have at my disposal.
Please send me all the information you have on:
☐ the Bank Leumi special MULTICURRENCY ACCOUNT.
☐ international facilities for currency exchange.
☐ international currency transfer facilities.
☐ international facilities for stocks, bonds, and gold.
☐ Banking by mail with Bank Leumi.
NAME:
ADDRESS:

Bank Leumi
Le-Israel B.M. the first and largest banking group in Israel with $18.5 billion in group assets (as of December 31, 1980).
International network of 442 branches, subsidiaries and representative offices including 63 in major financial centers around the world.

FOREIGN RESIDENT AND TOURIST CENTER TEL AVIV 130 BEN YEHUDA ST. TEL AVIV 63401, ISRAEL TEL. (03) 229231 TELEX 033321	JERUSALEM TOURIST CENTER 47 JAFFA RD., JERUSALEM 94221 TEL. (02) 227471/2 TELEX 02-6355	OUR HOTEL OFFICES ARE OPEN ALSO DURING EVENING HOURS

*IN ISRAEL

Ari Rath
Editor and
Managing Director

THE JERUSALEM POST

Erwin Frenkel
Editor

Founded in 1932 by GERSHON AGRON, who was Editor until 1955. Editor 1955-1974 TED LURIE. Editor 1974-1975 LEA BEN DOR. EDITORIAL OFFICES AND ADMINISTRATION The Jerusalem Post Building, Romema, Jerusalem P.O.Box 81 (91000) Telephone 528181, Telex 26121. TEL AVIV 11 Rehov Carlebach, P.O.Box 20126 (61201) Telephone 294222. HAIFA 34 Rehov Herzl, Hadar Hacarmel, P.O.Box 4810 (31047) Telephone 645444 Published daily, except Saturday, in Jerusalem, Israel by The Palestine Post Ltd. Printed at The Jerusalem Post in Jerusalem. Registered at the G.P.O. Copyright of all material reserved, reproduction permitted only by arrangement

Elul 16, 5741 • Zil-Ki'adah 16, 1401

Mr. Begin's therapy

IN NEW YORK on Sunday, Mr. Begin put on his other hat. Addressing a gathering of the Herut faithful, replete with Betar youth in uniform, he became, though on foreign soil, the party leader berating his critics at home — specificially the Israeli press. Nor did he hide his purpose — to raise money in order to establish a daily newspaper that would support him and his government.

There is, of course, nothing illegitimate in such a purpose. It is better than expelling journalists, throwing them into jail or shutting down their newspapers, as is common practice in this part of the world and elsewhere.

Mr. Begin simply wants an obedient mouthpiece. This, he believes, would assure his party of a third election victory when the time comes. Perhaps he also believes the time is not so distant.

What is of more interest, however, is Mr. Begin's attitude toward the existing Israeli press. In his view, it is hostile, without exception. State radio and TV, the two independent evening tabloids, *Yediot Aharonot* and *Ma'ariv*, the morning independents, *Ha'aretz* and this newspaper, and, of course, the Alignment's *Davar* and *Al Hamishmar*, are all foes.

Mr. Begin believes what he says. He believes that the Israel press' professional reporting and criticism of his government and policies — even when they cut across such a wide political spectrum — can only be grounded in malicious or partisan intent. And his loyal aides in the party and Prime Minister's Office fortify him in this warped view.

It is simply easier, intellectually and emotionally, to dismiss criticism by damning it than to confront it. In any case, a leader accustomed to fawning and fervid followers cannot be expected to have much tolerance for nay sayers outside the charmed circle.

The result is that never in the history of the state has there been a government, and especially a Prime Minister, so removed from interchange with the press and so unwilling or unable to explain policy to the press, as the present.

Little wonder that there is a broad sense of mutual alienation. The press at least understands that this transcends party or political faith. Mr. Begin apparently cannot.

The paradox — and Mr. Begin relishes it — is that despite wide press criticism, he won the election. This, as in other places and other times, shows the limits of media influence on public opinion. But more significantly it also reflects the alienation from his rule of such a large proportion of the literate public.

Mr Begin will not win over that public by deploying a servile newspaper.

Dollar distress

MANY OF our exporters have been hit hard by the fall in the value of the European currencies against the U.S. dollar since the beginning of the year. The damage to them has been made worse by the world recession and by the government's various short-run fiscal and monetary measures.

It therefore comes as no surprise that the exporters not only are sending out distress signals, but are also threatening to scuttle the ship, cargo and all. There is substance to their outcry, although less than would appear from its vehemence.

The economic ministries and the central bank are now in a huddle to devise ways by which the exporters might go on sailing against the wind. Officials strain their ingenuity to invent subsidies that can be called by another name, so as not to run foul of international agreements. The purpose of all such gimmicks as are now under discussion is one: to protect exporters not only against a fall in profits resulting from domestic cost inflation, but to insulate them as well from adverse exchange rate movements in the outside world.

That our exports have been hit badly by the appreciation of the U.S. dollar is an obvious if sad truth.

It is no consolation to us that the European economies have also been hurt by the strengthening of the dollar. How little can be done against that became clear at the Ottawa summit in July: neither Chancellor Helmut Schmidt nor President Francois Mitterrand was able to budge President Reagan on the issue of high U.S. interest rates and the consequent appreciation of the dollar.

The various remedies now being mooted, however, range from the absurd to the useless.

The industrialists want the absurd: they would like to have exchange rate insurance for each currency separately. That would protect them against anything that Mr. Reagan, Mrs. Thatcher, Mr. Schmidt or Mr. Mitterrand might do to their currencies. Such a system of multiple exchange rates did not exist even when Israel had a fixed exchange rate.

The Bank of Israel, on the other hand, advises the exporters to adapt to changed circumstances and to shift their exports to the U.S. That is, in principle, good advice; in short-run practice it is not very helpful.

Of all the suggested remedies, the one on which the government is likely to settle is a straightforward, across-the-board subsidy in foreign currency. This is also the worst way of bailing out our industrialists, if only because not all of them have to be bailed out. Some of them have gained from the appreciation of the dollar, some have balanced gains against losses, and some — especially the big concerns, which account for the bulk of our exports — are able to step up their dollar exports more easily than smaller enterprises. Some, finally, should be weeded out.

This leads to the conclusion that, while there is a case for government assistance, it should aim to help enterprises shift from unprofitable to more profitable markets, to raise their productivity and to diversify their product range. The assistance must therefore be selective, on a case-by-case basis.

This obviously means more government intervention, and the Liberal Minister for Industry and Trade, Gideon Patt, may find this difficult to accept. Our economic decision-makers must, however, ask themselves what it is they propose to do if tomorrow there is an opposite movement in the exchange rates. Will they then stand ready to bail out all those who complain that they have lost money on dollar sales?

POSTSCRIPTS

P.S. If Ernest Hemingway were alive today and visited his favourite bar in Key West, Florida, he'd find dozens of tough guys with grey beards who think they look like him.

He'd also discover at least as many people trying to write the way he did.

The "look-alike" and short story-writing competitions are two of the events in a five-day Ernest Hemingway Festival in this southernmost city in the United States, where the author lived from 1928 to 1939.

The festivities, which also include a beer-drinking contest — although "papa's" favourite tipple was Cuban rum — centre on one of two bars whose owners claim Hemingway as a regular.

The place he used to go to was Sloppy Joe's. But Sloppy Joe Russell moved half a block down Duval Street in 1937 and the original pub is now Captain Tony's saloon.

So the two bars are friendly rivals in the bid to attract tourists to Hemingway's favourite watering hole.

It's the new Sloppy Joe's which is organizing the festival this summer.

Hemingway killed himself with a shotgun in Ketchum, Idaho, in July, 1962. He would have been 82 this year.

The Key West house where he wrote *"To Have and Have Not"* is preserved and has become a tourist attraction.

VARDI ROSENBAUM HOTEL
JERUSALEM
Kosher
Now accepting reservations for Rosh Hashana.
Tel. 02-717796, 716114.

Moment of truth

'Movement is the name of the game' writes NORMAN GREENWALD in suggesting Israeli proposals for the forthcoming autonomy negotiations.

ONE IMPORTANT result of the Begin-Reagan summit ought to have been to place the issue of Palestinian autonomy on the "front burner" of American foreign policy priorities. The impending autonomy negotiations will not likely fulfill the hopes of some, or the fears of others; yet they will provide Israel with opportunities to strengthen its frazzled ties wth the U.S. and to take politically necessary steps to advance the peace process.

The next phase of negotiations will concern establishing "full autonomy" in the territories for a "transitional" five-year period. Let us consider the nominal positions of the protagonists. The Arabs seek a fully independent Palestinian state and complete Israeli withdrawal to the pre-1967 armistice lines; Israel desires a continued defensive and civilian presence in the territories; and the Western powers favour establishment of a Palestinian "homeland," a return with "minor" exceptions to the pre-1967 lines, and a comprehensive peace treaty encompassing mutual recognition and secure boundaries.

At first glance, the Western position seems slanted towards the Arabs, and this is the intended impression. However, there is no possibility, in the near future at least, of peace treaties with such radical and unstable confrontation states as Syria or Iraq.

Contrary to Western hopes, there is also little possibility of Jordan or Saudia openly supporting the current peace efforts. The West's policy towards the Middle East seems to be, basically, a holding action to resist those radical, destabilizing forces that threaten its vital economic and strategic interests. Western leaders are not so misinformed as to believe that the Palestinian problem is the root cause of regional instability, nor do they fail to recognize that anti-Western fanatics, such as Gaddafi or Khomeini, could come to power in any of the Arab states, including Egypt. They do believe, however, that "Palestine" is the only major issue that at present unites Arab and, to a lesser extent, Moslem opinion and may be one of the few apparent causes of regional instability that could be significantly reduced.

THE WEST'S implicit demand of Israel is that it adopt a more dissimulating posture — a conciliatory, low-profile image. Its image, more than anything else, must give an impression of sincere cooperation in the movement towards peace. Movement is the name of the game, the end is unpredictable.

There is little evidence that the Americans have well-defined ideas or specific formulae to present in the pending peace negotiations. It was Egypt, not the U.S., which was responsible for the current peace momentum, although America, somewhat belatedly, provided the indispensible political and economic muscle. Israel appears to be in a strong position to guide autonomy negotiations so as to provide, at this stage, mainly symbolic concessions to Palestinian national aspirations. If, however, the scope of *de facto* change is to be limited, in a manner acceptable to Western opinion, Israel must present imaginative and comprehensive proposals.

These would spotlight the unrelenting, cynical hostility of the Arab confrontation states to Israel as the root cause of the Palestinian problem, and could satisfy also the need of the American and Egyptian co-negotiators for at least an appearance of movement towards comprehensive peace.

For the Begin government, the autonomy negotiations will provide an opportunity to influence greatly the general form and content of an eventual peace settlement. "Nothing is as permanent as the provisional," and whatever concessions are granted for the "transitional" five-year period will almost certainly become permanent features of a final settlement.

The negotiations will also be a moment of truth for the Begin government. It must now begin to negotiate in realistic and concrete terms on the future relationships between Arab and Jew within the "Land of Israel." The recent shock waves of American displeasure cannot have failed to convey a simple message: "Be conciliatory or be isolated." The new, benevolent policies of Defence Minister Sharon in the territories, and the moderate stance Prime Minister Begin adopted at the Alexandria summit suggest that this message was understood.

AMONG the many bilateral matters of concern to Washington and Jerusalem, few are as politically sensitive as the autonomy-related issues of "withdrawal" and "sovereignty."

"Withdrawal" certainly means that the Israeli army, one way or another, will soon have to get out of the business of administering civilian populations. It also means that the inhabitants of the territories will soon have to receive a greater degree of local self-government. For the foreseeable future, however, "withdrawal" will not mean that the IDF will be denied use of military installations or communication routes, or that Israel's hand in maintaining internal security will be weakened.

The establishment of an Israeli civilian administration for overseeing the local government authorities and a new civilian police force, geared to maintain internal security, would not radically change the status quo. If imaginatively conceived, such changes, largely of a symbolic and "transitional" nature, could meet the Western desire for movement in the peace process.

Admittedly, the new Arab leadership under the autonomy arrangement would take, publicly, a pro-PLO stand, and would use whatever authority given them to work for a fully independent Palestinian state. Israel will have little choice but to continue to suffer these irritations. Nevertheless, the chances of achieving ultimately a peaceful understanding with local Palestinian leaders is much greater than with PLO officials fulminating in Beirut, Damascus or Benghazi.

The growing interdependence of nations has made "sovereignty" a relative, perhaps archaic, political concept. Western Europe and Japan cannot be considered fully sovereign, living as they do under America's nuclear umbrella. Israelis must look forward to sharing the "Land of Israel" with another people on some equitable political basis; and they must recognize that barring unforeseen cataclysmic events, the territories will remain predominantly Arab.

The diminution of Israel's legal and political prerogatives in the territories will not mean, however, the removal of existing settlements or of the rights of travel, communication and residence. Geographic and strategic considerations support the status quo, as does the fact that some 600,000 Arabs live in Israel proper. The Reagan Administration supports the legitimacy of continued Israeli settlements in the autonomous territories although it has opposed the establishment of new settlements as "politically inopportune."

AN APPROACH to peace probably acceptable to the Western powers could be a confederation between Israel and the emerging Palestinian autonomous entity. One possibility would be an "Abrahamic Union." Such a "union" would provide political and geographic unity, but economic and social separation, and would permit Israeli influence to be exerted over the whole "Land of Israel" on two levels.

The State of Israel would continue to be responsible for its citizens and would have exclusive authority for external defence. A "union" government, responsible for coordinating and supervising binational relations, would be limited in most powers except that of internal security.

Within such a confederation, the autonomous entity would come to have broad domestic powers, a large measure of economic freedom and many of the symbolic attributes of nationhood upon the achievement of comprehensive peace. Military forces would be prohibited to it, however, and internal security would be ensured by a para-military "union" police force.

Extraterritoriality would be guaranteed for Israeli military facilities and civilian settlements in the entity. Other large areas within the entity and within Israel would be reserved under "union" jurisdiction for conservation, recreational, communications and religious purposes.

Extraterritoriality could also offer a formula for resolving the critical problem of Jerusalem. The Holy City would remain politically and geographically united under an elected municipal government, but Arab neighbourhoods could opt for extraterritorial status, perhaps in the form of semi-autonomous boroughs. Other Arab urban neighbourhoods and villages within Israel would also be offered similar extraterritorial status for those residents who choose not to retain Israeli citizenship.

THE PROSPECT of ultimately sharing the "Land of Israel" with a Palestinian political entity having many of the characteristics of nationhood will be disturbing to Israelis, as will the prospect of sharing some Israeli "sovereignty" with a confederate government within their state's boundaries.

But concessions of this sort seem to be the necessary and inevitable *quid pro quo* for international recognition and support of Israel's security needs, and of the special, but not exclusive, rights of the Jewish people within the entire "Land of Israel."

The author is a member of Hug 77 of the Labour Party.

Dry Bones

READERS' LETTERS

WITWATERSRAND UNIVERSITY

To the Editor of The Jerusalem Post

Sir, — The Witwatersrand University Alumni Club of Israel is having a reunion on Wednesday, September 16, at 8.30 p.m., at the Merkaz Klita, Opsterland Street, Ra'anana. Professors Philip Tobias and Trefor Jenkins will be guests of honour.

Interested alumni are requested to phone me at 052-21042.

MARSHA EDELSTEIN,
Honorary Secretary,
Wits, University Alumni Club
Ra'anana.

GERMAN REPARATIONS

To the Editor of The Jerusalem Post

Sir, — I refer to Teddy Preuss' article, "Distorted facts and figures," and Josef Roth's letter, "Discrimination against Holocaust survivors," on the subject of German reparations.

I believe your readers will be interested to know that, in October 1980, thanks to the efforts of the faction chairman of the Social Democratic Party, Herbert Wehner, the German parliament drew up regulations stipulating that Jews who had suffered from the Nazi reign of terror and had received no reparations because of the deadline imposed by the Federal Law of Compensation, would be entitled to claim a one-time payment.

People interested in obtaining the text of the regulation can write to the Embassy of the Federal Republic of Germany in Tel Aviv, or write to me at Kronshagener Weg 18, D-2300 Kiel 1.

JOACHIM GREESE
Kiel.

THE DUTY TO OPPOSE

To the Editor of The Jerusalem Post

Sir, — In a recent article, Abba Eban argues for the duty to oppose. What he fails to mention is that he and others in his party have seen fit to voice their opposition not only in the pages of the Israeli press, but also in opinion columns of *The New York Times* and other American publications. These articles in the American press have been used as ammunition by Israel's enemies.

The time has come for the Labour Party to understand that American opinion cannot be fine-tuned to oppose the Israeli government, but at the same time support the State of Israel.

AARON LERNER
New York.

EXCELLENT REPORTAGE

To the Editor of The Jerusalem Post

Sir, — I must commend Louis Rapoport's recent in-depth report on Jacobo Timerman and the issues swirling around him. This has been the most evenhanded of the many articles, reports and speeches I've read and listened to on this controversial matter. *The Post* is to be congratulated for printing such an excellent piece of reportage.

It is difficult to take such a controversial matter, and a current one at that, and break it down so that a non-expert can understand what is going on. Rapoport has done this and bravo to him.

ROBERT A. FRAUENGLAS
Brooklyn, New York.

Steimatzky's
News!
Start the New Year with A New Book
Rosh Hashana Reductions
September 15-29
★ Chagall by Chagall
Special art book
250 illustrations, 77 in colour
IS 596 (was IS 785.50)
★ Sinai and the Red Sea
The enchanted world of Sinai and the Red Sea
Wonderful colour album
IS 98 (was IS 131.50)
★ Automobiles
Pictorial encyclopedia in colour showing cars from 1870 to the present day
IS 180 (was IS 273.50)
All books in stock offered with Rosh Hashana reductions of 10% + 20% at certain terms
Details at our bookstores.
HAPPY NEW YEAR!
It's nice to browse and buy a book.
Steimatzky's

WOMEN'S MAGAZINES
* GOOD HOUSEKEEPING
* WOMAN
* WOMAN'S OWN
* CRACKED MAGAZINE
sole distributor
Steimatzky's

Till September 30
You can still pay
only *400 Shekel per year
and enjoy

emergency road service
With MEMSI mechanics, the accent is on road-side repairs — 24 hours a day.

towing
Countrywide, if the fault cannot be put right on the spot. Also after accidents.

legal & technical advice
MEMSI's experts will save you time, money and needless bother.

discounts
Reductions galore — from hotels and car rental to car accessories, camping equipment, etc.

touring assistance
Itineraries, maps, travel guides, insurance, camping...

motoring information
MEMSI provides valuable tips and suggestions for car-owners, used car prices and much more.

world-wide club help
MEMSI's international affiliations assure you a friendly, helpful reception wherever your travels take you.

Start the New Year right... for you and your car. Avoid winter motoring headaches. Enrol in MEMSI today before the rates go up next month. Fill out the coupon below and mail together with your cheque to —

MEMSI
AUTOMOBILE & TOURING CLUB OF ISRAEL
P.O.B. 36144, Tel Aviv • Tel. 622961
Name ..... Family First ..... Make of Car .....
Address ..... Licence No .....
City ..... Tel. ..... Year of Production .....
* For models 77/81; for models 73/76 — IS 465; for models 66/72 — IS 525

هكذا من الأصل